

# 2018 DIRECTORY

## THE MINISTRY OF CARING INC.



SACRED HEART VILLAGE I INC.



SACRED HEART VILLAGE II INC.



SACRED HEART HOUSING INC.



SACRED HEART ORATORY INC.



MOTHER TERESA HOUSE INC.



VILLAGE OF SAINT JOHN



March 5, 2018

# TABLE OF CONTENTS

Centrex Phone and Fax Numbers .....	2	<b>Sponsored Organizations</b>	
Facility Phone and Fax Numbers .....	3	Sacred Heart Village I Inc. ....	25
<b>Administration</b>		Sacred Heart Village II Inc. ....	26
Ministry of Caring Building .....	5	Mother Teresa House Inc. ....	28
		Sacred Heart Oratory Inc. ....	29
<b>Emergency Shelters</b>		St. Veronica Giuliani Monastery .....	30
Mary Mother of Hope House I .....	7	Employee Statistics .....	31
Mary Mother of Hope House II .....	9	Mobile Phone Numbers .....	32
Mary Mother of Hope House III .....	10	Staff Home and Mobile Numbers .....	33
House of Joseph I. ....	10	Staff Birthdays .....	37
<b>Transitional Residences</b>		Board/Staff Anniversaries .....	39
House of Joseph Transitional Residence .....	11	Guild Executive Committee .....	40
St. Francis Transitional Residence .....	11	Ministry of Caring Board of Directors .....	41
Maria Lorenza Longo Transitional Residence ..	11	MOC Board Committees .....	44
<b>Permanent Housing</b>		Sacred Heart Village I Board of Directors .....	45
Mary Mother of Hope Permanent Housing ...	12	Sacred Heart Housing Board of Directors .....	46
Bethany House I & II .....	12	Mother Teresa House Board of Directors .....	47
Padre Pio House .....	12	Sacred Heart Village II Board of Directors .....	48
Nazareth House I & II .....	13	Village of St. John Board of Directors .....	49
Margaret Nusbaum House .....	13	Special/Frequently Used Phone Numbers .....	50
Sacred Heart Permanent Housing .....	13	Residences Related to the Ministry .....	50
House of Joseph II .....	14	Map .....	51
<b>Emmanuel Dining Rooms</b>			
Emmanuel Dining Room West .....	15		
Emmanuel Dining Room East .....	16		
Emmanuel Dining Room South .....	16		
<b>Child Care</b>			
Child Care Center .....	17		
Guardian Angel Child Care .....	18		
Il Bambino. ....	20		
<b>Supportive Services</b>			
Maintenance .....	21		
Francis X. Norton Center .....	22		
Pierre Toussaint Dental Office .....	22		
Job Placement Center .....	23		
Samaritan Outreach .....	23		
St. Clare Medical Outreach .....	24		
Andrisani Building .....	24		

# CENTREX PHONE & FAX NUMBERS

Andrisani Building.....	701
Fax.....	705
Sacred Heart Permanent Housing.....	652
Fax.....	655
Bethany House I.....	391
Bethany House II.....	266
Child Care Center.....	992
Fax.....	945
Distribution Center.....	969
Fax.....	478
Emmanuel Dining Room East.....	577
Emmanuel Dining Room West.....	228
Fax.....	576
Francis X. Norton Center.....	455
Fax.....	655
Guardian Angel Child Care.....	620
Fax.....	622
House of Joseph I.....	904
Fax.....	472
House of Joseph TR.....	708
Fax.....	710
House of Joseph II.....	473
Fax.....	494
Il Bambino.....	449
Fax.....	450
Job Placement Center.....	522
Fax.....	917
Mary Mother of Hope House I.....	532
Fax.....	434
Mary Mother of Hope House II.....	935
Fax.....	475
Mary Mother of Hope House III.....	970
Fax.....	496
Mary Mother of Hope Transitional Residence.....	448
Nazareth House II.....	635
Fax.....	636
Pierre Toussaint Dental Office.....	947
Fax.....	994
Sacred Heart Oratory.....	658
Fax.....	655
Samaritan Outreach.....	476
Fax.....	478
St. Felix Friary (Fax only).....	943

# FACILITY PHONE AND FAX NUMBERS

Ministry of Caring Admin Building .....	(302) 652-5523
Fax.....	652-1919
Andrisani Building.....	428-3701
Fax.....	428-3705
Sacred Heart Permanent Housing .....	428-3652
Fax.....	428-3655
Angela Merici House.....	655-4817
Bethany House I.....	652-8391
Bethany House II .....	652-1266
Child Care Center.....	652-8992
Fax.....	652-8945
Distribution Center .....	652-0969
Fax.....	594-9478
Emmanuel Dining Room - East .....	652-2577
Emmanuel Dining Room - South .....	622-4555
Emmanuel Dining Room - West .....	652-3228
Fax.....	652-2576
Francis X. Norton Center .....	594-9455
Fax.....	428-3655
Guardian Angel Child Care.....	428-3620
Fax.....	428-3622
House of Joseph I.....	652-0904
Fax.....	594-9472
House of Joseph II .....	594-9473
Fax.....	594-9494
Il Bambino .....	594-9449
Fax.....	594-9450
Josephine Bakhita House .....	668-1175

Job Placement Center .....	652-5522
Fax.....	652-0917
Mary Mother of Hope House I.....	652-8532
Fax.....	594-9434
Mary Mother of Hope House II .....	652-1935
Fax.....	594-9475
Mary Mother of Hope House III.....	652-0970
Fax.....	594-9496
Mary Mother of Hope TR.....	594-9448
Mother Teresa House .....	428-3183
Padre Pio House .....	658-6123
Pierre Toussaint Dental Office .....	652-8947
Fax.....	652-8994
Sacred Heart Oratory .....	428-3658
Fax.....	428-3655
Sacred Heart Village I .....	654-5407
Fax .....	654-6758
Manager's Office Fax .....	654-6188
Service Coordinator .....	427-3585
Service Coordinator Fax .....	424-3601
Hair Salon.....	888-1720
Cafe & Convenience Store .....	654-2820
Friar's Cafe Fax .....	654-1409
Sacred Heart Village II.....	300-3771
Samaritan Outreach .....	594-9476
Fax.....	594-9478
St. Clare Medical Office .....	575-8218
Sacred Heart Convent .....	652-3251
St. Felix Friary .....	652-7010
St. Veronica Giuliani Monastery .....	654-8727
Fax.....	652-3929

# MINISTRY OF CARING BUILDING

115 East 14th Street  
Wilmington, DE 19801-3209

Phone: (302) 652-5523  
Fax: (302) 652-1919



**Br. Ronald Giannone,**  
**OFM Cap.\***  
Executive Director



**Debbe Philips**  
Chief of Staff  
*dphilips@*  
(302) 516-1061



**John Bates**  
Deputy Director,  
Programs  
*jbates@*  
(302) 516-1076

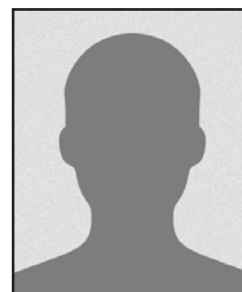

**Chaz Enerio**  
Executive  
Deputy Director,  
Administration  
*cenerio@*  
(302) 516-1078



**Annie Halverson**  
Executive  
Assistant/Paralegal  
*ahalverson@*  
(302) 516-1062



**Louisa Teoli**  
Executive Assistant,  
Assistant Deputy  
Director, Programs;  
*lteoli@*  
(302) 516-1064



**Bill Hayes\***  
Chief Financial  
Officer  
*bhayes@*  
(302) 516-1068



**Karen Smith**  
Controller  
*ksmith@*  
(302) 516-1067



**George Ghebresslassie**  
Accountant  
*georgeg@*  
(302) 516-1066



**Dan Habbart**  
Grant/Payroll  
Accountant  
*dhabbart@*  
(302) 516-1078



**Sue Harris**  
Receptionist/  
Accounting Clerk  
(PT)  
*sharris@*



**Marie Cordero**  
Database Specialist  
(PT)  
*mcordero@*  
(302) 516-1070



**Lauren McLoughlin**  
AmeriCorps  
Coordinator/  
Grant Compliance  
*lmcloughlin@*  
(302) 516-1077



**Libby Larson**  
Grant Compliance/  
Writer  
*llarson@*  
(302) 516-1072



**Sr. Gretchen Steiner, SSJ**  
Receptionist/  
Scheduler (PT)  
*srgretchen@*

**\*Listed Elsewhere**

Emails are @ministryofcaring.org unless otherwise noted

# MINISTRY OF CARING BUILDING (CONTINUED)

115 East 14th Street  
Wilmington, DE 19801-3209

Phone: (302) 652-5523  
Fax: (302) 652-1919



**Rebecca Klug**  
Communications  
Director  
*rklug@*  
(302) 516-1079



**Anthea Piscarik**  
Senior Grant Writer  
*apiscarik@*  
(302) 516-1063



**Priscilla Rakestraw**  
Development  
Director (PT)  
*prakestraw@*  
(302) 516-1071



**Cindy Gamble**  
Planned Giving &  
Donor Base  
Manager  
*cgamble@*  
(302) 516-1069



**Marie Keefer\***  
Human Resources  
Director  
*mkeefer@*  
(302) 516-1081



HJTP

**Michael Wilson**  
Custodian  
*mwilson@*



LVC/AC

**Emily Geno\***  
Communications  
Assistant  
*egenos@*  
(302) 516-1073



LVC/AC

**Madi Johnson\*\***  
Grant Writer  
*mjohnson@*  
(302) 516-1074



Contractual Svcs

**Carol Carr**  
Grant Writer/  
Administrator  
*ccarr@*



PV

**Debbie Austin**  
Grant Writer  
Intern

\*Emily Geno supports Guardian Angel Child Care one day a week.  
\*\*Madi Johnson supports the Job Placement Center one day a week.

# MARY MOTHER OF HOPE HOUSE I

1103 West 8th Street  
Wilmington, DE 19806-4605

Phone: (302) 652-8532  
Fax: (302) 594-9434  
Centrex Phone: 904  
Centrex Fax: 472



**Annie Mountain\***  
Program Director,  
Also at Maria  
Lorenza Longo TR,  
BHI & II, Margaret  
Nusbaum House,  
SHPH, & MMHPH  
*amountain@*



**Wilma Forrest\***  
Family Resource  
Coordinator,  
Also at Maria  
Lorenza Longo TR,  
BHI & II, Margaret  
Nusbaum House,  
& MMHPH  
*wforrest@*



**Shauna Allicock**  
Family Resource  
Coordinator,  
Also at Maria  
Lorenza Longo TR,  
BHI & II, Margaret  
Nusbaum House,  
SHPH, MMHPH  
*sallicock@*



**Cheretha Chandler**  
Family Resource  
Coordinator,  
Also at Maria  
Lorenza Longo TR,  
BHI & II, Margaret  
Nusbaum House,  
SHPH, MMHPH  
*cchandler@*



**Charlotte Draper**  
Staff  
*cdraper@*



**Sandra Anderson**  
Staff  
*sanderson@*



**Marcella Boyer-  
Fisher**  
Staff  
*mfisher@*



**LaRonda Savoy**  
Weekend Staff (PT)  
*lsavoy@*



**AmeriCorps**  
**Kেমarie Hendrix**  
Staff Assistant  
*khendrix@*



**Pool Staff**  
**Lori Richardson**  
Staff  
*lrichardson@*



**Pool Staff**  
**Debbie Mack**  
Staff  
*dmack@*



**Pool Staff**  
**Danielle  
Washington**  
Staff  
Also at HHII & III  
*dWASHINGTON@*

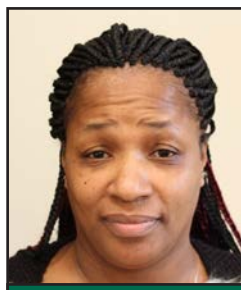

**Pool Staff**  
**Franshawn  
Ricketts**  
Staff  
*fricketts@*



**Pool Staff**  
**Takima White**  
Staff  
*twhite@*

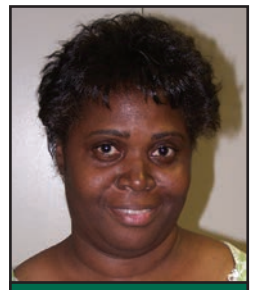

**Pool Staff**  
**Anna Robinson**  
Staff  
*arobinson@*

**\*Listed Elsewhere**

Emails are @ministryofcaring.org unless otherwise noted

# MARY MOTHER OF HOPE HOUSE I (CONTINUED)

1103 West 8th Street  
Wilmington, DE 19806-4605

Phone: (302) 652-8532  
Fax: (302) 594-9434  
Centrex Phone: 904  
Centrex Fax: 472



**Audrey Roberts\***  
Staff,  
Also Resident  
Manager at  
Bethany House I  
& II  
*aroberts@*



**Sheila Turner**  
Staff  
*sturner@*

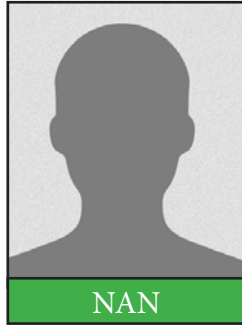

**Sherry McLean**  
Receptionist

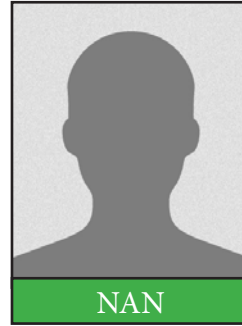

**Aaron Fawcett**  
Custodian

# MARY MOTHER OF HOPE HOUSE II

121 North Jackson Street  
Wilmington, DE 19805-3670

Phone: (302) 652-1935  
Fax: (302) 594-9475  
Centrex Phone: 935  
Centrex Fax: 475



**Kim Boulden\***  
Program Director,  
Also Site Manager  
at HHII & III, NHI & II,  
& St. Francis TR  
*kboulden@*



**Holly Brooker**  
Family Resource  
Coordinator,  
Also at NHI & II and  
St. Francis TR  
*hbrooker@*



**Yahanne Cooper**  
Administrative  
Assistant  
*ycooper@*

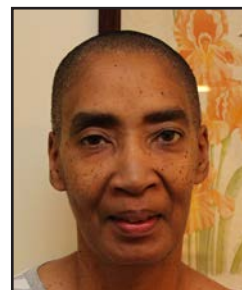

**Lynn Bland**  
Staff  
*lbland@*



**Sherry Patrick**  
Weekend Staff (PT)

Emails are @ministryofcaring.org unless otherwise noted

# MARY MOTHER OF HOPE HOUSE II (CONTINUED)

121 North Jackson Street  
 Wilmington, DE 19805-3670

Phone: (302) 652-1935  
 Fax: (302) 594-9475  
 Centrex Phone: 935  
 Centrex Fax: 475



**Carla Spivey**  
 Weekend Staff (PT)  
*cspivey@*



**AmeriCorps**  
**Disheria Fisher**  
 Shelter Assistant  
*dfisher@*



**Pool Staff**  
**Joyce Lingham**  
 Staff,  
 Also at HHIII  
*jlingham@*



**Pool Staff**  
**Clarissa Stanley**  
 Staff,  
 Also at HHIII  
*cstanley@*

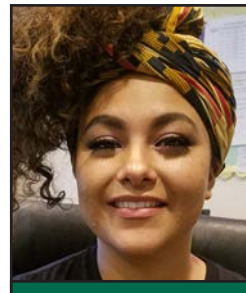

**Pool Staff**  
**Vanity Constance Sanders**  
 Staff,  
 Also at HHIII  
*vsanders@*



**Pool Staff**  
**Dawn Mason**  
 Staff,  
 Also at HHIII  
*dmason@*



**Pool Staff**  
**DaShawn Gardner**  
 Staff,  
 Also at HHIII  
*dgardner@*

# MARY MOTHER OF HOPE HOUSE III

515 North Broom Street  
 Wilmington, DE 19805-3114

Phone: (302) 652-0970  
 Fax: (302) 594-9496  
 Centrex Phone: 970  
 Centrex Fax: 496



**Vacant**  
 Site Manager/  
 Family Resource  
 Coordinator



**Brenda Washington**  
 Staff  
*bwashington@*



**Helen Wilmer**  
 Staff  
*hwilmer@*



**Priscilla Boles**  
 Weekend Staff (PT)  
*pboles@*



**Maria Washington**  
 Weekend Staff (PT)  
*mwwashington@*

**\*Listed Elsewhere**

Emails are @ministryofcaring.org unless otherwise noted

# MARY MOTHER OF HOPE HOUSE III (CONTINUED)

515 North Broom Street  
Wilmington, DE 19805-3114

Phone: (302) 652-0970  
Fax: (302) 594-9496  
Centrex Phone: 970  
Centrex Fax: 496



AmeriCorps

**Kim Miller**  
Shelter Assistant  
*kmiller@*

## HOUSE OF JOSEPH I

1328 West 3rd Street  
Wilmington, DE 19805-3662

Phone: (302) 652-0904  
Fax: (302) 594-9472  
Centrex Phone: 904  
Centrex Fax: 472



**Khadija Robinson**  
Program Director,  
Also at HOJTR  
*krobinson@*



**Rhonda Miller**  
Receptionist/Intake  
*rmiller@*



**Darryl Hall**  
Family Resource  
Coordinator,  
Also at HOJTR & PPH  
*dhall@*



**Shaun Burts**  
Staff  
*sburts@*



**Rev. Denton  
Valentine**  
Staff  
*dvalentine@*



**Jason Heffelfinger\***  
Staff (PT)  
*jheffelfinger@*



**Darryl Smith**  
Staff (PT)  
*dsmith@*



**Eric Johnson**  
Pool Staff  
*ejohnson@*



**Darnell Sparks\***  
Pool Staff  
*dsparks@*



**NAN**  
**Joann Howard**  
Laundress

Emails are @ministryofcaring.org unless otherwise noted

# HOUSE OF JOSEPH TRANSITIONAL RESIDENCE

704 West Street  
Wilmington, DE 19801-1524

(339) 235-4834  
(Resident Manager cell)

Centrex Phone: 708  
Centrex Fax: 710

*Supported by the staff and Family Resource Coordinator of House of Joseph I*



**Victor Sanders**  
Resident Manager  
vsanders@

# ST. FRANCIS TRANSITIONAL RESIDENCE

103-107 North Jackson Street  
Wilmington, DE 19805-3648

830 Spruce Street  
Wilmington, DE 19801-4205

(302) 747-0218  
(Resident Manager cell)

*Supported by the staff and Family Resource Coordinators of Hope House II & III*



**Joann Spencer**  
Resident Manager  
jspencer@

# MARIA LORENZA LONGO TRANSITIONAL RESIDENCE

822 North Jefferson Street  
Wilmington, DE 19801-1432

Phone: (302) 420-7781

*Supported by the staff and Family Resource Coordinators of Hope House I*



**Wilma Forrest \***  
Site Manager  
wforrest@

**\*Listed Elsewhere**

Emails are @ministryofcaring.org unless otherwise noted

# MARY MOTHER OF HOPE PERMANENT HOUSING

818-820 North Jefferson Street  
Wilmington, DE 19801-1432

Phone: (302) 594-9448  
Centrex Phone: 448

*Supported by the staff and case managers of Hope House I*



**Annette Earl**  
Resident Manager  
*aearl@*

## BETHANY HOUSE I & II

Bethany House I:  
601 North Jackson Street  
Wilmington, DE 19805-3241

Phone: (302) 656-8391  
Centrex Phone: 391

*Supported by the staff and case managers of Hope House I*

Bethany House II:  
615 North Jackson Street  
Wilmington, DE 19805-3241

Phone: (302) 652-1266  
Centrex Phone: 266



**Aurdrey Roberts**  
Resident Manager,  
Also Pool Staff at  
HHI  
*aroberts@*

## PADRE PIO HOUSE

213 North Jackson Street  
Wilmington, DE 19801-3649

Phone: (302) 658-6123

*Supported by the staff and case manager of House of Joseph I*



**Torris Portis\***  
Resident Manager  
*tportis@*

**\*Listed Elsewhere**

Emails are @ministryofcaring.org unless otherwise noted

# NAZARETH HOUSE I & II

Nazareth House I:  
106 North Broom Street  
Wilmington, DE 19805-4241

Nazareth House II:  
898 Linden Street  
Wilmington, DE 19805-4423

Phone: (302) 275-9379  
(Program Director cell)

*Supported by the staff and case managers of Hope House II & III*



**Kim Boulden\***  
Site Manager,  
Also at St. Francis TR  
*kboulden@*

# MARGARET NUSBAUM HOUSE

207 South Van Buren Street  
Wilmington, DE 19805-4020

Phone: (302) 275-6380  
(Program Director Cell)

*Supported by the staff and case managers of Hope House I*



**Annie Mountain\***  
Site Manager  
Also at Maria  
Lorenza Longo  
TR, BHI & II, SHPH,  
MMHPH, & HHI  
*amountain@*

# SACRED HEART PERMANENT HOUSING

917 North Madison Street  
Wilmington, DE 19801-1439

Phone: (302) 428-3652  
Fax: (302) 428-3655  
Centrex Phone: 652  
Centrex Fax: 655

*Supported by the staff and case managers of Hope House I*



**Annie Mountain\***  
Site Manager  
Also at Maria  
Lorenza Longo TR,  
Margaret Nusbaum  
House, BHI & II,  
MMHPH, & HHI  
*amountain@*



**Nadine  
Nyirarukundo**  
Resident Manager  
*nnyirarukundo@*

**\*Listed Elsewhere**

Emails are @ministryofcaring.org unless otherwise noted

# HOUSE OF JOSEPH II

9 West 18th Street  
Wilmington, DE 19802-4833

Phone: (302) 594-9473  
Fax: (302) 594-9494  
Centrex Phone: 473  
Centrex Fax: 494



**Sr. Christa  
Rowe, OSC**  
Program Director  
*srchrista@*



**Rosemary  
McManus**  
Administrative  
Assistant  
*rmcmanus@*



**SFH**  
**David Hack, M.D.**  
Medical Director  
*dhack@che-est.org*



**Elizabeth  
Ramsoram, RN**  
Supervisor  
*eramsoram@*



**Janice Rice**  
CNA/DCP  
*jrice@*



**Sr. Maria Amparo  
Cruz-Melgar, OSC**  
CNA



**Joann Smiley**  
CNA/DCP (PT)  
*jsmiley@*



**Annette  
Seeney-Hall**  
CNA/DCP (PT)  
*aseeneyhall@*



**Shawn Prince**  
CNA/DCP (PT)  
*sprince@*



**Falasade Speight**  
CNA/DCP (PT)  
*fspeight@*



**Sr. Agnes Mathew  
Kaniyamkandathil,**  
CJS  
CNA (FT)



**Josh Lewis**  
CNA (PT)  
*jlewis@*

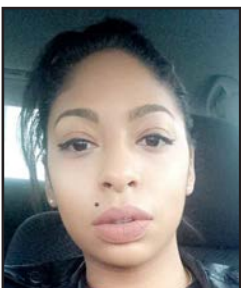

**Destini Faulkner**  
CNA (PT)  
*dfaulkner@*



**Pool Staff**  
**Anita Crawford**  
CNA/DCP  
*acrawford@*



**PV**  
**Pam Wise**  
Family Resource  
Coordinator  
*pwise@*

Emails are @ministryofcaring.org unless otherwise noted

# HOUSE OF JOSEPH II (CONTINUED)

9 West 18th Street  
Wilmington, DE 19802-4833

Phone: (302) 594-9473  
Fax: (302) 594-9494  
Centrex Phone: 473  
Centrex Fax: 494



PV

**Sr. Bernice  
Pelczar, OSF**  
Staff Assistant  
*srbernice@*



**Moises Guzman-  
Rijos**  
Custodian  
*mguzman@*

## EMMANUEL DINING ROOM - WEST

121 North Jackson Street  
Wilmington, DE 19805-3670

Phone: (302) 652-3228  
Fax: (302) 652-2576  
Centrex Phone: 228  
Centrex Fax: 576



**ReeNee LaFate**  
Program Director  
*mlafate@  
sacredheartvillage2.org*



NAN

**Glen Boone**  
Site Manager



**Renee Mosley\***  
Site Manager (PT),  
Also at Mother  
Teresa House &  
JPC  
*rmosley@*



**Sr. Joicy Joseph  
Ambattu, CJS**  
Kitchen  
Coordinator



**Fr. Mano Salla**  
Food Service

**\*Listed Elsewhere**

Emails are @ministryofcaring.org unless otherwise noted

# EMMANUEL DINING ROOM - WEST (CONTINUED)

121 North Jackson Street  
Wilmington, DE 19805-3670

Phone: (302) 652-3228  
Fax: (302) 652-2576  
Centrex Phone: 228  
Centrex Fax: 576



**Barry Oliver**  
Custodian



**Forestine Brown**  
Food Service



**Brian Colby**  
Receptionist

# EMMANUEL DINING ROOM - EAST

226 North Walnut Street  
Wilmington, DE 19801-3934

Phone: (302) 652-2577  
Centrex Phone: 577

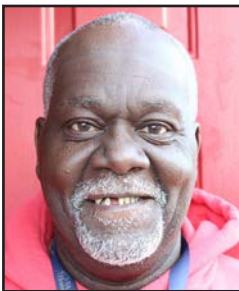

**DeWitt Smith**  
Site Manager EDR  
East & West, EDR  
West Breakfast  
Program  
*dsmith@*



**Herbert "Jamie"  
Waring**  
Custodian

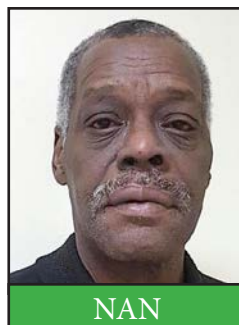

**Dennis Bowman**  
Custodian

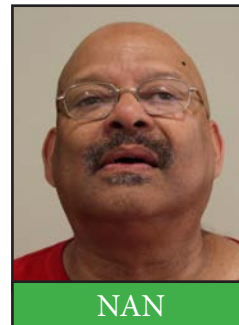

**Eugene Huff**  
Custodian



**Deborah Benson**  
Food Service

# EMMANUEL DINING ROOM - SOUTH

500 Rogers Road  
New Castle, DE 19720-1398

Phone: (302) 622-4555



**Sr. Kathleen  
O'Donnell, OSF**  
Site Manager EDR  
South, West Breakfast  
Program Manager  
*srkodonnell@*



**Sr. Bernadette  
McGoldrick, OSF**  
Food Service  
*srbernadette@*



**Randall Law**  
Custodian

# CHILD CARE CENTER

221 North Jackson Street  
Wilmington, DE 19805-3649

Phone: (302) 652-8992  
Fax: (302)652-8945  
Centrex Phone: 992  
Centrex Fax: 945



**Paulette Annane**  
Program Director,  
Early Childhood  
Administrator,  
Also at GACC & IB  
*pannane@*

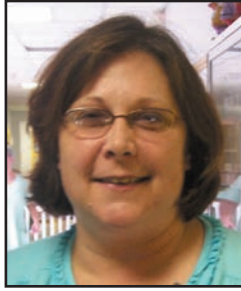

**Toni Reges**  
Site Manager  
*treges@*



**Michele Alverio**  
Infant Teacher  
*malverio@*



**Lendora Hinson**  
1 Year Old Teacher  
*lhinson@*



**Corsica Jones**  
1/2 Year Old  
Teacher  
*cjones@*



**Martha Berryman**  
2/3 Year Old  
Teacher  
*mberryman@*



**Davida Alladin**  
3/4 Year Old  
Teacher  
*dalladin@*



**Moenay Scott**  
Assistant Teacher  
*mscott@*



**Sr. Rajeenamma  
Gladikota, CJS**  
Teacher  
*srrajeena@*



**Michele  
Washington**  
Assistant Teacher  
*mWashington@*



**Nicole Allen**  
Assistant Teacher  
*nallen@*

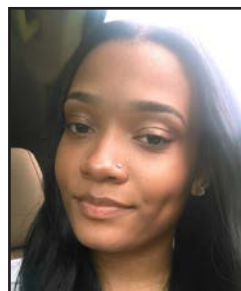

**Bryana Singleton-  
Barnhart**  
Assistant Teacher  
*bbarnhart@*



**Damaris Rodriguez**  
Assistant Teacher  
*drodriguez@*



**Vacant**  
Assistant Teacher  
(Floater), Also at  
GACC & IB



**Robert Butts**  
Cook

# CHILD CARE CENTER (CONTINUED)

221 North Jackson Street  
Wilmington, DE 19805-3649

Phone: (302) 652-8992  
Fax: (302)652-8945  
Centrex Phone: 992  
Centrex Fax: 945



**Jerzy Kaminski**  
Custodian  
Guardian Angel  
*jkaminski@*



**LVC/AC**  
**Morgan Spurrier**  
Classroom Assistant  
*mspurrier@*



**Foster Grandparent**  
**Clementine Juarez**  
Classroom Assistant



**Foster Grandparent**  
**Inez Rodriquez**  
Classroom Assistant



**Foster Grandparent**  
**Silvia Colon**  
Classroom Assistant



**Foster Grandparent**  
**Leonidas Torres**  
Classroom Assistant

# GUARDIAN ANGEL CHILD CARE

1000 Wilson Street  
Wilmington, DE 19801-3432

Phone: (302) 428-3620  
Fax: (302) 428-3622  
Centrex Phone: 620  
Centrex Fax: 622



**Janet Chandler**  
Early Childhood  
Administrator  
*jchandler@*



**Sr. Kathleen  
Pollard, OSF**  
Site Manager  
*srkathleen@*



**Sandra Rudrud**  
1 Year Old Teacher  
*srudrud@*



**Talicia Watkins**  
2 Year Old Teacher  
*twatkins@*



**Maggie Kellagher**  
2 Year Old Teacher  
*mkellagher@*

Emails are @ministryofcaring.org unless otherwise noted

# GUARDIAN ANGEL CHILD CARE (CONTINUED)

1000 Wilson Street  
Wilmington, DE 19801-3432

Phone: (302) 428-3620  
Fax: (302) 428-3622  
Centrex Phone: 620  
Centrex Fax: 622

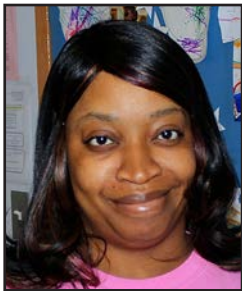

**Angie Smith**  
3 Year Old Teacher  
asmith@



**Laytina James**  
4 Year Old Teacher  
ljames@



**Chrissy Murray**  
Teacher  
cmurray@



**Gail DeRouen**  
Assistant Teacher  
gderouen@



**Charlesetta "Tee" Collazo**  
Assistant Teacher  
ccollazo@



**Lilliam Martinez**  
Assistant Teacher (PT)  
lmartinez@



**Rayon Martin**  
Intern (PT)



**Rochelle Dillard**  
Cook (PT)  
rdillard@



**Mary Ellen Stackel**  
Reading Aide

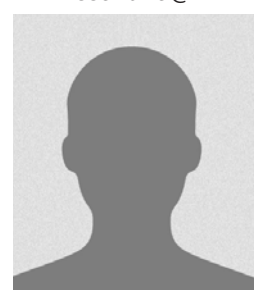

**Vergie Cooper**  
Classroom Assistant

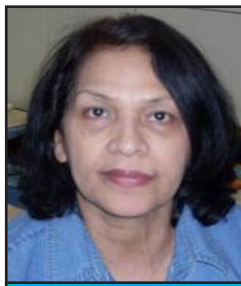

**Nardaliza Medina**  
Classroom Assistant



**Bartina "Pat" Phillips**  
Classroom Assistant



**Juan Franco**  
Classroom Assistant



**Carmen Ortiz Rios**  
Classroom Assistant



**Barbara Willing**  
Classroom Assistant



**Geneveva Ortiz**  
Classroom &  
Kitchen Assistant



**Fannie Aiken**  
Classroom Assistant

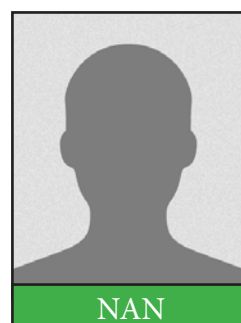

**Arlene Coleman**  
Classroom Assistant

Emails are @ministryofcaring.org unless otherwise noted

# IL BAMBINO

903 North Madison Street  
Wilmington, DE 19801-1439

Phone: (302) 594-9449  
Fax: (302) 594-9450  
Centrex Phone: 449  
Centrex Fax: 450



**Lauren Avera**  
Early Childhood  
Administrator  
*lavera@*



**Linda White**  
Site Manager  
*lwhite@*



**Patti Lynch**  
Curriculum  
Coordinator (PT),  
Also at CCC & GACC  
*plynch@*



**Kennesha  
Chambers**  
Teacher  
*kchamabers@*



**Christina Sanchez**  
Teacher  
*csanchez@*



**Shar Jefferson**  
Teacher  
*shenry@*



**Debra Righter**  
Teacher  
*drichter@*



**Debra Smith**  
Teacher  
*debrasmith@*

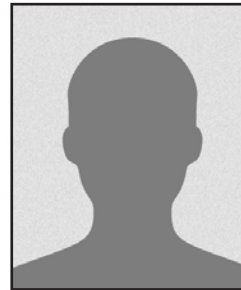

**Vacant**  
Assistant Teacher

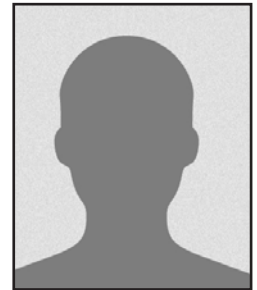

**Vacant**  
Assistant Teacher  
(PT)



Foster Grandparent

**Georgiana Wells**  
Classroom Assistant



Foster Grandparent

**Ruth Pulliam**  
Classroom Assistant

Emails are @ministryofcaring.org unless otherwise noted

# MAINTENANCE

1410 North Claymont Street  
Wilmington, DE 19802-5227

Phone: (302) 652-0969  
Fax: (302) 594-9478  
Centrex Phone: 969  
Centrex Fax: 478



**Robert Radcliff\***  
Director of  
Maintenance &  
Safety,  
Also at SHV  
*rradcliff@*



**Jeffrey Wallace**  
Assistant Director  
of Maintenance &  
Safety  
*jwallace@*



**Ziggy Karas**  
Maintenance  
*zkaras@*



**Joey Giannone**  
Maintenance/  
Bus Driver  
*jgiannone@*



**Arek Jablonski**  
Maintenance/  
Bus Driver  
*ajablonski@*



**Derwin Forrest**  
Maintenance  
*dforrest@*



**NAN**  
**Anthony Matthews**  
Custodian



**HJTP**  
**Luis Otero**  
Maintenance  
*lotero@*

# FRANCIS X. NORTON CENTER

917 North Madison Street  
Wilmington, DE 19801-1497

Phone: (302) 594-9455  
Fax: (302) 428-3655  
Centrex Phone: 455  
Centrex Fax: 655



**Linda Richardson\***  
Program Director  
*lrichardson@  
sacredheartvillage.org*



**Tony Miller\***  
Bus Driver (PT)  
*amiller@  
sacredheartvillage.org*



**Bill Bradley**  
Executive Chef/  
Banquet Manager,  
Bethlehem Market  
& Cafe Manager at  
SHVI  
*bbradley@*

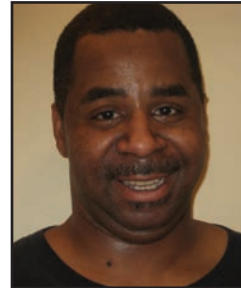

**Gordon Corbitt**  
Chef's Assistant,  
Bethlehem Market  
& Cafe Attendant at  
SHVI  
*gcorbitt@*



**Michelle Glazier\***  
Fitness Trainer (PT)  
*mglazier@*



AmeriCorps

**Cynthia Perez**  
Activities Assistant  
*cperez@*

## PIERRE TOUSSAINT DENTAL OFFICE\*

830 Spruce Street  
Wilmington, DE 19801-4205

Phone: (302) 652-8947  
Fax: (302) 652-8994  
Centrex Phone: 947  
Centrex Fax: 994



**Vacant**  
Dentist/Program  
Director

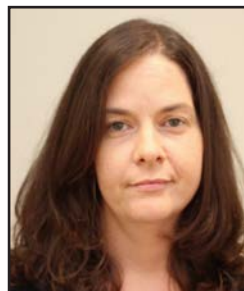

**Dee Fulmer**  
Office Manager  
*dfulmer@*



**Ashley Quales**  
Dental Assistant,  
Also Weekend Staff  
at HHI  
*aquales@*

**\*PTDO is temporarily closed**

Emails are @ministryofcaring.org unless otherwise noted

# JOB PLACEMENT CENTER/SAMARITAN OUTREACH

Job Placement Center:  
1100 Lancaster Avenue  
Wilmington, DE 19805-4009

Phone: (302) 652-5522  
Fax: (302) 652-0917  
Centrex Phone: 522  
Centrex Fax: 917

Samaritan Outreach:  
1410 North Claymont Street  
Wilmington, DE 19802-5227

Phone: (302) 594-9476  
Fax: (302) 594-9478  
Centrex Phone: 476  
Centrex Fax: 478



**Georgette Foster**  
Program Director  
*gfoster@*



**Lisa Forever**  
Rapid Rehousing  
Director  
*lforever@*



HJTP

**Sean Bolton**  
Staff Assistant  
*sbolton@*



AmeriCorps

**Tuwanna Ayres**  
Staff/Rapid  
Rehousing Assistant  
*tayres@*



AmeriCorps

**Bernicea Jackson**  
Employment  
Navigator  
*bjackson@*



AmeriCorps

**Kellan Turner**  
Rapid Rehousing  
Assistant  
*kturner@*



AmeriCorps

**Jannette Santiago**  
Client Support  
Coach  
*jsantiago@*



AmeriCorps

**Dawanya  
Salahuddin**  
Staff Assistant (PT)  
*dsalahuddin@*



AmeriCorps

**Gwen Abrams**  
Job Counselor  
*gabrams@*



PV

**Linette Diaz**  
Intern  
*ldiaz@*



PV

**Terrinsa Matthews**  
Intern  
*tmatthews@*

# ST. CLARE MEDICAL OUTREACH

7th & Clayton Streets  
Wilmington, DE 19805-0500

Office Phone: (302) 575-8218



SFH

**Ebony Brown**  
Manager, Community  
Benefits & Charity  
Care Program  
ebrown@  
che-east.org



SFH

**Vilma Cora**  
Medical Assistant  
vlopez@  
che-east.org



SFH

**Luz Cardona**  
Medical Assistant  
lcardona@  
che-east.org



SFH

**William Stewart**  
Driver  
wstewart@  
che-east.org

## ST. CLARE MEDICAL VAN SCHEDULE\*

DAY	TIME	LOCATION
Monday	8:00 a.m.	EDR West
Tuesday	9:00 a.m. 1:00 p.m.	Job Placement Center Job Placement Center
Friday	8:00 a.m. 1:00 p.m.	EDR West Hope House I

An updated van schedule can be obtained by calling 575-8218  
or by visiting: <http://www.stfrancishealthcare.org/Services/Charity-Care-Programs/Saint-Clare-Medical-Mobile-Outreach-Program.aspx>

\* Schedule subject to change – notifications will be sent to MOC staff via email.

## ANDRISANI BUILDING

1803 West 6th Street  
Wilmington, DE 19805-3005

Phone: (302) 428-3702

Fax: (302) 428-3705

Centrex Phone: 702

Centrex Fax: 705



**Durand Cornish**  
Drug & Alcohol  
Counselor (PT)  
dcornish@



**Shannon Ayres**  
Mental Health  
Counselor (PT)  
sayres@



PV

**Gregory Corrigan**  
Mental Health  
Counselor



PV

**Charmaine Quarles**  
Mental Health  
Intern



PV

**Barbara Hoffman**  
Mental Health  
Intern

Emails are @ministryofcaring.org unless otherwise noted

# SPONSORED ORGANIZATIONS

## SACRED HEART VILLAGE I

920 North Monroe Street  
Wilmington, DE 19801-1337

Phone: (302) 654-5407  
Fax: (302) 654-6758  
TTY: 302-428-0801

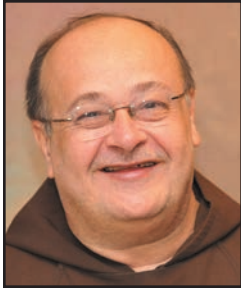

**Br. Ronald Giannone,**  
**OFM Cap.\***  
Executive Director



**Sr. Pat Kerezsi,**  
**OSF, LPCMH\***  
Manager  
*srpkerezsi@  
sacredheartvillage.org*



**LaTisha Dixon**  
Assistant Manager  
*ldixon@  
sacredheartvillage.org*

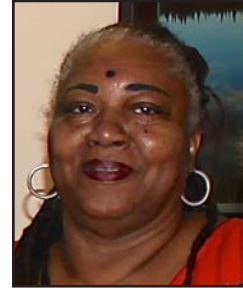

**Linda Richardson\***  
Service Needs  
Coordinator  
*lrichardson@  
sacredheartvillage.org*



**John Bates\***  
Deputy Director,  
Programs  
*jbates@  
(302) 516-1076*



**Marie Keefer\***  
Human Resources  
Director  
*mkeefe@  
(302) 516-1081*



**Bill Hayes\***  
Chief Financial  
Officer  
*bhayes@  
(302) 516-1068*



**Robert Radcliff\***  
Director of  
Maintenance &  
Safety,  
Also at SHV  
*rradcliff@*



**Bill Powell, Sr.**  
Senior  
Maintenance  
*wpowell@  
sacredheartvillage.org*

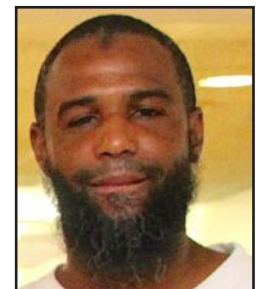

**Devon Watson**  
Maintenance/  
Security  
*dwatson@  
sacredheartvillage.org*



**Charnele Glasco**  
Housekeeping  
*cglasco@  
sacredheartvillage.org*



**Alonzo Wells**  
Door/Security  
*awells@  
sacredheartvillage.org*



**Justin McCann**  
Door/Security  
*jmccann@  
sacredheartvillage.org*



**Stanley Banks, Jr.**  
Door/Security  
*sbanks@  
sacredheartvillage.org*



**Pool Staff**  
**Paul Spigner**  
Door/Security  
*pspigner@  
sacredheartvillage.org*

**\*Listed Elsewhere**

Emails are @ministryofcaring.org unless otherwise noted

# SACRED HEART VILLAGE I (CONTINUED)

920 North Monroe Street  
Wilmington, DE 19801-1337

Phone: (302) 654-5407  
Fax: (302) 654-6758  
TTY: 302-428-0801



**Pool Staff**

**Tony Miller**  
Door/Security  
*amiller@*  
*sacredheartvillage.org*

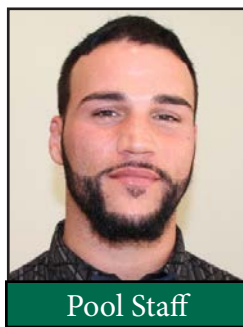

**Pool Staff**

**Jason Heffelfinger\***  
Door/Security  
*jheffelfinger@*

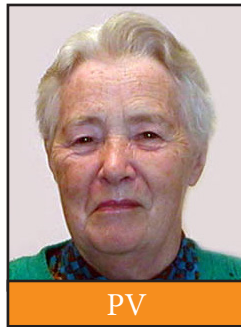

**PV**

**Sr. Assunta Prunty, OSF**  
Pastoral Care

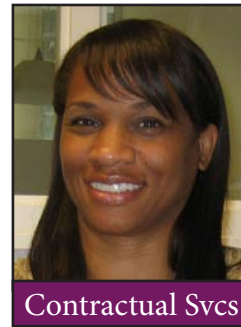

**Contractual Svcs**

**Deneen Tickle**  
Beauté de Coeur  
Hair Salon

<b>Manager's Office Fax.....</b>	<b>(302) 654-6188</b>
<b>Service Coordinator Phone.....</b>	<b>(302) 427-3585</b>
<b>Service Coordinator Fax.....</b>	<b>(302) 424-3601</b>
<b>Hair Salon Phone.....</b>	<b>(302) 888-1720</b>
<b>Café &amp; Convenience Store Phone.....</b>	<b>(302) 654-2820</b>
<b>Friar's Café Fax.....</b>	<b>(302) 654-1409</b>

# SACRED HEART VILLAGE II

625 East 10th Street  
Wilmington, DE 19801

Phone: (302) 300-3771  
TTY: (302) 428-0801



**Br. Ronald Giannone, OFM Cap.\***  
Executive Director



**John Bates\***  
Deputy Director,  
Programs  
*jbates@*  
*(302) 516-1076*



**Marie Keefer\***  
Human Resources  
Director  
*mkeefe@*  
*(302) 516-1081*



**Bill Hayes\***  
Chief Financial  
Officer  
*bhayes@*  
*(302) 516-1068*



**Robert Radcliff\***  
Director of  
Maintenance &  
Safety, Also at SHV  
*rradcliff@*

Emails are @ministryofcaring.org unless otherwise noted

# SACRED HEART VILLAGE II (CONTINUED)

625 East 10th Street  
Wilmington, DE 19801

Phone: (302) 300-3771  
TTY: (302) 428-0801



**Sr. Margaret Mary Graney, OSB**  
Manager  
srmgraney@  
sacredheartvillage2.org



**Jamar Freeland\***  
Door/Security  
jfreeland@  
sacredheartvillage.org



**Darnell Sparks\***  
Door/Security  
dsparks@



**HJTP**  
**Victor Sanders**  
Door/Security

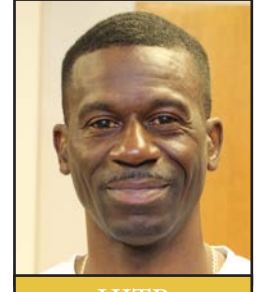

**HJTP**  
**Torris Portis\***  
Door/Security  
tportis@

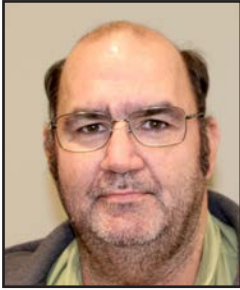

**Rod Reynolds**  
Live-in Maintenance



**Kevin Butcher**  
Housekeeper (PT)



**Manasia Purnsley\***  
Cafe/Convenience  
Store Attendant  
mpurnsley@



**AmeriCorps**  
**Jennifer Treen**  
Assistant Needs  
Coordinator  
jtreen@



U.S. Senator Tom Carper speaking at the Grand Opening of Sacred Heart Village II

# MOTHER TERESA HOUSE INC.

829 North Church Street  
Wilmington, DE 19801-4311

Phone: (302) 428-3183



**Br. Ronald  
Giannone, OFM  
Cap.\***  
Executive Director



**John Bates\***  
Deputy Director,  
Programs  
*jbates@*  
(302) 516-1076



**Marie Keefer\***  
Human Resources  
Director  
*mkeefe@*  
(302) 516-1081



**Bill Hayes\***  
Chief Financial  
Officer  
*bhayes@*  
(302) 516-1068



**Robert Radcliff\***  
Director of  
Maintenance &  
Safety,  
Also at SHV  
*rradcliff@*



**Renee Mosley\***  
Program Director  
(PT)  
*rmosley@*



**Jamar Freeland\***  
Resident Manager  
*jfreeland@*  
*sacredheartvillage.org*

**\*Listed Elsewhere**

Emails are @ministryofcaring.org unless otherwise noted

# VILLAGE OF ST. JOHN

2019 North Market Street  
Wilmington, DE 19802

Phone: (302) 652-5523  
Fax: (302) 652-1919

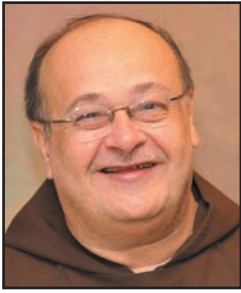

**Br. Ronald Giannone, OFM Cap.\***  
Executive Director



**John Bates\***  
Deputy Director, Programs  
*jbates@*  
(302) 516-1076



**Marie Keefer\***  
Human Resources Director  
*mkeefe@*  
(302) 516-1081



**Bill Hayes\***  
Chief Financial Officer  
*bhayes@*  
(302) 516-1068



**Robert Radcliff\***  
Director of Maintenance & Safety, Also at SHV  
*rradcliff@*

# SACRED HEART ORATORY INC.

917 North Madison Street  
Wilmington, DE 19801-1497

Phone: (302) 428-3658  
Fax: (302) 428-3655  
Centrex Phone: 658  
Centrex Fax: 655

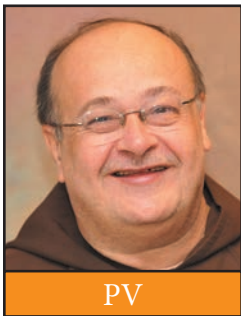

**Br. Ronald Giannone, OFM Cap.\***  
Pastoral Team

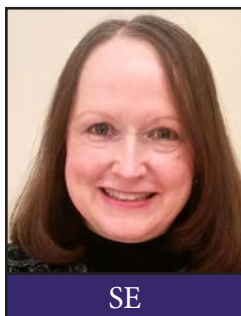

**Lori Ann Ford**  
Organist

**\*Listed Elsewhere**

Emails are @ministryofcaring.org unless otherwise noted

# ST. VERONICA GIULIANI MONASTERY

816 Jefferson Street  
Wilmington, DE 19801-1432

Phone: (302) 654-8727  
Fax: (302) 652-3929



**Mother Maria del  
Carmen Quiroz,  
OSC Cap.  
Abbess**



**Sr. Maria de los  
Angeles Ramirez,  
OSC Cap.  
Vicar & First  
Councillor**



**Sr. Catalina de  
Maria Banuelos,  
OSC Cap.  
Second Councillor**



**Sr. Maria  
Magdalena Cacho,  
OSC Cap.**



**Sr. Maria Elena  
Romero,  
OSC Cap.**



**Sr. Dolores  
Andrade,  
OSC Cap.**



**Sr. Maria de la Luz  
Solorio, OSC Cap.**



**Sr. Leticia de  
Maria Gomez,  
OSC Cap.**



**Sr. Veronica de  
Jesus Amaya,  
OSC Cap.**



**Sr. Clara Maria  
Cuevas,  
OSC Cap.**



**Sr. Maria Guadalupe  
Maldonado,  
OSC Cap.  
Novice**



**Miriela de Los  
Angeles Rodriguez  
Postulant**

Emails are @ministryofcaring.org unless otherwise noted

# EMPLOYEE STATISTICS

Ministry of Caring	
Regular Staff	89 - Full-time 35 - Part-time 16 - Pool Staff 6 - Resident Managers 2 - Lutheran Volunteer Corps 10 - AmeriCorps 6 - House of Joseph Training Program 1 - Contractual Services
Support Staff	7 - Foster Grandparents 5 - St. Francis Hospital 15 - National Able Network 12 - Capuchin Poor Clares 6 - Permanent Volunteers
<b>Regular Staff: 164 Support Staff: 45</b>	

Sacred Heart Village I	
Regular Staff	10 - Full-time 0 - Part-time
Support Staff	0 - National Able Network 1 - Permanent Volunteer 3 - Pool Staff 1 - Contractual Services 5 - Management Support
<b>Regular Staff: 10 Support Staff: 11</b>	

Mother Teresa House	
Regular Staff	1 - Resident Manager 1 - Part-time
Support Staff	5 - Management Support
<b>Regular Staff: 2 Support Staff: 5</b>	

Sacred Heart Village II	
Regular Staff	4 - Full-time 1 - Part-time 2 - House of Joseph Training Program 2 - Pool
Support Staff	5 - Management Support 1 - AmeriCorps
<b>Regular Staff: 9 Support Staff: 6</b>	

Sacred Heart Oratory	
Regular Staff	1 - Stipend Employee 0 - National Able Network
Support Staff	2 - Permanent Volunteers
<b>Regular Staff: 1 Support Staff: 2</b>	

Village of St. John	
Regular Staff	0 - Full-time 0 - Part-time
Support Staff	5 - Management Support
<b>Regular Staff: 0 Support Staff: 5</b>	

**TOTAL STAFF UNDUPLICATED BY ORGANIZATIONS:  
257**

# MOBILE PHONE NUMBERS

## Note Regarding Use of Mobile Phones

Mobile phones should be utilized only when the party is not available on the land line.

### Ministry of Caring

<b>Boulden, Kim</b> - Hope House III Program Director . . . . .	(302) 256-1999
<b>Giannone, Joey</b> - Maintenance/Flooring . . . . .	(302) 420-6839
<b>Hack, MD, David</b> - HOJ II Medical Coordinator. . . . .	Pager 435-7660
<b>John Bates</b> - Deputy Director, Services . . . . .	(302) 357-0667
<b>Karas, Ziggy</b> - Maintenance . . . . .	(302) 275-8514
<b>Keefer, Marie</b> - Director, Human Resources. . . . .	(302) 463-4740
<b>Klug, Rebecca</b> - Communications Director . . . . .	(302) 358-0584
<b>Mountain, Annie</b> - Hope House I Director . . . . .	(302) 507-7818
<b>Mosley, Renee</b> - Mother Teresa House Director . . . . .	(302) 540-6544
<b>Radcliff, Robert</b> - Director Maintenance & Safety . . . . .	(302) 420-6837
<b>Rakestraw, Priscilla</b> - Development Director . . . . .	(302) 383-2957
<b>Robinson, Khadija</b> - Program Director HOJ I . . . . .	(302) 256-1994
<b>Rowe, OSC, Sr. Christa</b> - HOJ II Director . . . . .	(302) 420-4249
<b>Teoli, Louisa</b> - Assistant Director of Program Services . . . . .	(302) 420-6841
<b>Wallace, Jeffrey</b> - Maintenance . . . . .	(302) 420-7799

### Sacred Heart Village I

<b>Kerezsi, OSF, Sr. Pat</b> - Manager . . . . .	(302) 420-3606
<b>Miller, Anthony</b> - FXN Bus Driver . . . . .	(302) 293-8882
<b>Powell, William</b> - Maintenance . . . . .	(302) 275-8744
<b>Richardson, Linda</b> - Service Coordinator . . . . .	(302) 521-9176
<b>Watson, Devon</b> - Maintenance . . . . .	(302) 383-5640
<b>Door/Security</b> . . . . .	(302) 420-7784

### Sacred Heart Village II

<b>Graney, OSB, Sr. Margaret Mary</b> - Manager . . . . .	(302) 299-5839
---	----------------

### Capuchin Poor Clares

<b>Mother Maria del Carmen Quiroz, OSC Cap.</b> . . . . .	(302) 654-8727
---	----------------

# STAFF PHONE NUMBERS

PLEASE RESPECT PRIVACY

This listing contains personal home and cell phone numbers. These numbers are not to be given out for any reason. They are for inter-departmental use only. For phone numbers of any staff member not listed, call the program or facility in which they work.

Name, Location	Work	Home	Cell
Abrams, Gwen	652-5522		(215) 806-9680
Aiken, Fannie	428-3620	(302) 658-5272	
Alladin, Davida	652-8992	(302) 455-0612	(302) 981-2644
Allen, Nicole	652-8992	(302) 543-5358	(302) 528-4040
Allicock, Shauna	652-8532	(302) 791-0105	
Alverio, Michele	652-8992	(302) 984-2818	(302) 377-7400
Ambattu, CJS, Sr. Joicy Joseph	652-3228		(302) 345-2715
Anderson, Sandra	652-8532	(302) 293-4201	
Annane, Paulette	652-8992	(302) 322-2179	(302) 607-4744
Austin, Deborah	652-5523		(302) 897-7851
Avera, Lauren	594-9449	(302) 652-8045	
Ayres, Shannon	428-3702		(302) 898-7711
Ayres, Tuwana	652-5522		
Bates, John	652-5523		
Benson, Deborah	652-2577		
Berryman, Martha	652-8992		(302) 507-4319
Bland, Lynn	652-1935	(302) 764-6635	
Boles, Priscilla	652-0970	(302) 453-0693	(302) 584-7019
Bolton, Sean	594-9476		(302) 298-6501
Boone, Glenn	652-3228		(302) 513-2243
Boulden, Kimberly	652-1935		(302) 293-4559
Bowman, Dennis	652-2577		
Boyer-Fisher, Marcella	652-8532	(302) 762-2618	(302) 433-9166
Bradley, Sr., William	594-9455	(302) 764-4621	(302) 598-9818
Brooker, Holly	652-1935	(302) 762-1859	(215) 490-2825
Brown, Ebony	575-8218		
Brown, Forestine	652-3228	(302) 384-8656	
Burts, Shaun	652-0904		(302) 345-9875
Butcher, Kevin	300-3771		(302) 407-2206
Butts, Robert	652-8992		(302) 229-4702
Cardona, Luz	575-8222		
Carr, Carol	652-5523	(610) 566-6223	(610) 506-0595
Chambers, Kennesha	594-9449		(302) 669-5995
Chandler, Cheretha	652-8532		(302) 559-7529
Chandler, Janet	428-3620	(302) 477-1049	(302) 540-9942
Colby, Brian	652-3228		(302) 482-7974
Collazo, Charlesetta	428-3620	(302) 384-7901	(302) 384-4970
Colon, Sylvia	652-8992	(302) 575-9874	
Cooper, Vergie	428-3620		(302) 494-6252
Cooper, Yahanne	652-1935	(302) 433-9095	
Cora, Vilma	575-8218		
Corbitt, Gordon	594-9455		(302) 275-2400
Cordero, Marie	652-5523		(704) 936-6127
Cornish, Durand	428-3702		(302) 507-8261
Corrigan, Fr. Gregory	428-3702		(302) 932-7989

<b>Name, Location</b>	<b>Work</b>	<b>Home</b>	<b>Cell</b>
Crawford, Anita	594-9473		(302) 442-2081
Cruz-Melgar, Sr. Maria Amparo	594-9473	(302) 668-1175	
DeRouen, Gail	428-3620		(302) 287-1051
Diaz, Linette	652-5522		(267) 709-6276
Dillard, Rochelle	428-3620	(302) 407-6904	(302) 354-0998
Draper, Charlotte	652-8532	(856) 769-9024	
Earl, Annette	594-9448		(302) 525-9449
Faulkner, Destini	594-9473		(302) 723- 5228
Fisher, Disheria	652-1935		(302) 898-4664
Forever, Lisa	652-5522		
Forrest, Wilma	652-8532	(302) 661-2206	(302) 218-2374
Forrest, Derwin	652-0969	(302) 661-2206	
Foster, Georgette	652-5522		(302) 521-9750
Franco, Juan	428-3620	(302) 656-0301	
Freeland, Jamar	300-3771		
Fulmer, Dolores	652-8947	(302) 798-3109	(484) 802-1399
Gadikota, CJS, Sr. Rajeenamma	652-8992	(302) 691-5717	(302) 357-1721
Gamble, Cynthia	652-5523	(302) 234-0485	(302) 489-9061
Geno, Emily	652-5523		(703) 232-8925
Ghebresslassie, Tesfagiorgis	652-5523	(302) 993-0487	(302) 521-9047
Giannone, Joseph	652-0969		(302) 420-6839
Giannone, OFM Cap., Br. Ronald	652-5523	(302) 652-7010	
Glazier, Michelle	594-9455	(302) 477-1118	(302) 547-4287
Guzman-Rijos, Moises			(302) 803-9373
Habbert, Daniel	652-5523	(302) 658-4419	(302) 467-8158
Hack, MD, Dr. David	594-9473		351-3979*
Hall, Darryl	652-0904	(302) 482-3065	(302) 521-3092
Halverson, Anna	652-5523	(302) 239-2610	(302) 690-1583
Harris, Susan	652-5523	(302) 764-2644	(302) 543-3074
Hayes, Jr., William	652-5523	(302) 475-1576	(302) 463-5514
Heffelfinger, Jason	652-0904		
Hendrix, Kemarie	652-8532		(914) 830-2060
Hinson, Lendora	652-8992		(302) 761-3226
Hoffman, Barbara	428-3702	(302) 834-0407	(302) 229-5963
Hopkins, Marymar	652-8992		(302) 268-3248
Howard, Joann	652-0904	(302) 656-0986	
Huff, Eugene	652-2577		(302) 353-2573
Jablonski, Arkadiusz	652-0969		(302) 544-0135
Jackson, Bernicea	652-5522	(302) 384-4672	
James, Laytina	428-3620	(302) 656-9203	(302) 293-5456
Jefferson, Suraieyiea	594-9449	(302) 407-3984	(302) 565-9789
Johnson, Madi	652-5523		(563) 249-7243
Johnson, Eric	652-0904	(302) 792-9190	(302) 753-8793
Jones, Corsica	652-8992		(302) 401-2831
Juarez, Clementine	652-8992	(302) 838-1281	
Kaminski, Jerzy	652-8992	(302) 984-0530	(302) 345-5278
Kaniyamkandathil, Sr. Agnes	594-9473		(302) 397-4854
Karas, Zbigniew	652-0969		(302) 275-8514
Keefer, D. Marie	652-5523		(302) 299-7648
Kellagher, Maggie	428-3620		(302) 897-3911
Klug, Rebecca	652-5523	(302) 358-0584	
LaFate, Maureene	652-3228	(302) 762-5494	(302) 290-9761

\*ZIP IT number for St. Francis Hospital: Enter pin 1140 + Pound + ZIP IT phone number

Name, Location	Work	Home	Cell
Larson, Libby	652-5523		
Law, Randall	577-2951	(302) 494-0423	
Lewis, Josh	594-9473		(302) 213-4183
Lingham, Joyce	652-1935		(302) 287-5464
Lynch, Patricia	594-9449	(302) 762-0596	(302) 353-7970
Mack, Deborah	652-8532		(302) 766-0031
Martin, Rayon	428-3620		(302) 494-0246
Martinez, Lilliam	428-3620	(302) 654-1647	(302) 290-7299
Mason, Dawn	652-1935	(302) 268-0980	
Matthews, Anthony	652-0969		(302) 723-7206
McGoldrick, OSF, Sr. Bernadette	577-2951	(302) 655-4817	(302) 897-7638
McManus, Rosemary	594-9473	(302) 655-4741	(302) 547-4728
Medina, Nardaliza	428-3620		(302) 379-3843
Miller, Anthony	594-9455	(302) 332-4155	(302) 293-8882
Miller, Kim	652-0970		
Miller, Rhonda	300-3771		(302) 545-7999
Mosley, Renee	540-6544	(302) 220-6343	
Mountain, Anne	652-8532	(302) 234-4970	(302) 507-7818
Murray, Chrissy	428-3620	(302) 691-3084	(302) 510-5991
Nyirarukundo, Nadine	428-3652		(302) 428-5346
O'Donnell, OSF, Sr. Kathleen	622-4555	(302) 764-1090	(302) 766-1120
Oliver, Barry	652-3228	(302) 652-0904	(302) 565-7729
Opechowska, Agata	652-7010	(302) 482-1529	(302) 650-5409
Ortiz Rios, Carmen	428-3620		(302) 230-1495
Ortiz, Geneveva	428-3620		(484) 714-4072
Otero, Luis	652-0969		(302) 365-4732
Patrick, Sherry	652-1935	(267) 248-5834	
Pelczar, Bernice	594-9473	(302) 655-4817	(610) 742-4099
Perez, Cynthia	594-9455		(302) 507-2185
Philips, Deborah	652-5523	(302) 482-2887	
Phillips, Bartina	428-3620	(302) 221-0274	
Piscarik, Anthea	652-5523	(302) 733-7547	(302) 373-3916
Pollard, OSF, Sr. Kathleen	428-3620	(302) 994-5641	(302) 383-3553
Portis, Torris	658-6123		(267) 276-2756
Prince, Shawn	594-9473		(302) 482-9231
Pulliam, Ruth	594-9449	(302) 888-2151	(302) 588-7796
Purnsley, Manasia	300-3771	(302) 333-4990	
Quailes, Ashley	652-8947	(302) 655-2682	(302) 723-8194
Quarles, Charmaine	428-3702		(302) 367-6327
Radcliff, Robert	652-0969		(302) 420-6837
Rakestraw, Priscilla	652-5523		(392) 383-2957
Ramsoram, RN, Elizabeth	594-9473	(302) 384-8198	
Reges, Toni	652-8992	(302) 723-9118	(302) 723-9118
Reynolds, Rodney	300-3771		(302) 300-5155
Rice, Janice	594-9473	(302) 691-8516	(302) 723-2229
Richardson, Linda	654-5407 x4		(302) 339-2053
Richardson, Lori	652-8532	(302) 533-5644	(856) 803-6520
Ricketts, Franshawn	652-8532	(302) 426-1120	(302) 407-2878
Righter, Debra	594-9449	(302) 571-8593	(302) 333-5138
Roberts, Aurdrey	656-8391		(302) 565-7482
Robinson, Anna	652-8532		(302) 367-6378
Robinson, Khadija	652-0904		(302) 983-7770
Rodriguez, Damaris	652-8992		(469) 237-1295

<b>Name, Location</b>	<b>Work</b>	<b>Home</b>	<b>Cell</b>
Rodriguez, Inez	652-8992	(302) 326-1984	(302) 220-8338
Rowe, OSC, Sr. Christa	594-9473	(302) 420-4249	
Rudrud, Sandra	428-3620	(302) 475-1428	(302) 388-2952
Salahuddin, Dawanya	594-9476		(302) 981-2769
Salla, Fr. Mono	652-3228		(302) 772-8557
Sanchez, Christina	594-9449		(302) 333-1656
Sanders, Vanity Constance	652-1935		(302) 894-2514
Sanders, Victor	(339) 235-4834		(302) 494-5145
Savoy, LaRonda	652-8532	(302) 276-1152	(302) 304-0810
Scott, Moenay	652-8992		(302) 377-5112
Seeney-Hall, Annette	594-9473		(302) 299-0599
Singleton-Barnhart, Bryana	652-8992	(302) 763-2101	
Smiley, M. Joann	594-9473	(302) 426-9340	
Smith, Darryl	652-0904		(302) 257-1572
Smith, Dewitt	652-2577	(302) 384-7895	(302) 278-5477
Smith, Debra	594-9449	(302) 762-5999	
Smith, Angela	428-3620		(302) 510-3564
Smith, Karen	652-5523	(302) 475-3356	(302) 245-4440
Sparks, Darnell	652-0904		(302) 897-1747
Speight, Falasade	594-9473	(302) 668-4992	(302) 668-5235
Spencer, Joann	747-0218		
Spigner, Paul	654-5407		(302) 252-1098
Spivey, Carla	652-1935		(484) 273-1603
Spurrier, Morgan	652-8992		(240) 357-3261
Stackel, Mary Ellen	428-3620	(302) 656-4655	(302) 983-7279
Stanley, Clarissa	652-1935		(302) 757-0112
Steiner, SSJ, Sr. Gretchen	652-5523	(302) 762-1229	(302) 463-1140
Stewart, William	575-8218		
Teoli, Louisa	652-5523	(302) 502-2743	(302) 420-6841
Torres, Leonidas	652-8992	(302) 427-8313	(302) 300-9660
Treen, Jennifer	300-3771		
Turner, Kellan	652-5522		
Turner, Sheila	652-8532		(302) 419-4403
Valentine, Rev. Denton	652-0904	(302) 655-2445	
Viscount, Sarah	652-1935		(302) 650-9304
Wallace, Jeffrey	652-0969		(302) 420-7799
Waring, Herbert	652-2577		
Washington, Brenda	652-0970	(302) 544-6439	(302) 722-3417
Washington, Danielle	652-8532		(856) 279-8819
Washington, Michele	652-8992	(302) 397-8117	(302) 333-3148
Watkins, Talicia	428-3620	(302) 397-8097	(302) 898-1580
Wells, Georgianna	594-9449	(302) 656-5772	
White, Linda	594-9449		(484) 620-5825
White, Takima	652-8532		(302) 312-5973
Williams, Earline	652-8532		(302) 312-5072
Willing, Barbara	428-3620		(302) 652-7216
Wilmer, Helen	652-0970	(302) 656-6357	
Wilson, Michael	652-5523		(410) 736-3104
Wise, Pam	594-9473	(610) 284-4317	(610) 213-7483

# STAFF BIRTHDAYS

## January

- |                                   |                        |                                  |
|-----------------------------------|------------------------|----------------------------------|
| 3 Brian Colby                     | 10 Taylor Butcher      | 24 Sr. Kathleen O'Donnell, OSF   |
| 3 Darryl Hall                     | 13 Agata Opechowska    | 27 Br. Ronald Giannone, OFM Cap. |
| 5 Sr. Agnes Kaniyamkandathil, CJS | 14 Priscilla Boles     | 28 Darryl Smith                  |
| 6 Brenda Washington               | 14 Mary Ellen Stackel  | 29 Marcella Boyer-Fisher         |
| 8 Gail DeRouen                    | 17 Moises Guzman-Rijos | 29 Glenn Boone                   |
| 8 Debra Smith                     | 19 Christina Sanchez   |                                  |

## February

- |                             |                     |                                   |
|-----------------------------|---------------------|-----------------------------------|
| 1 Jason Heffelfinger        | 8 Carmen Ortiz-Rios | 22 Georgianna Wells               |
| 2 Kemarie Hendrix           | 12 Georgette Foster | 23 Toni Reges                     |
| 5 Marymar Hopkins           | 18 Lynn Bland       | 26 Paul Spigner                   |
| 7 Sr. Gretchen Steiner, SSJ | 22 Justin McCann    | 27 Sr. Bernadette McGoldrick, OSF |

## March

- |                    |                     |                     |
|--------------------|---------------------|---------------------|
| 1 Jerzy Kaminski   | 13 Madi Johnson     | 22 Talicia Watkins  |
| 2 Lauren Avera     | 15 Clarissa Stanley | 22 Maria Washington |
| 2 Charlotte Draper | 16 Fannie Aiken     | 26 Yahanne Cooper   |
| 4 Derwin Forrest   | 19 Shannon Ayres    | 26 Kellan Turner    |
| 4 Nardaliza Medina | 20 Torris Portis    | 31 Charnele Glasco  |
| 8 Sherry Patrick   | 20 Joann Howard     |                     |

## April

- |                     |                              |                                  |
|---------------------|------------------------------|----------------------------------|
| 1 Cheretha Chandler | 16 Danielle Washington       | 24 LaRonda Savoy                 |
| 3 Sarah Viscount    | 16 Carol Jane Hopkins        | 24 Tesfagiorgis Ghebresslassie   |
| 5 Holly Brooker     | 19 Eugene Huff               | 25 Sr. Joicy Joseph Ambattu, CJS |
| 6 Gordon Corbitt    | 20 Inez Rodriguez            | 26 Manasia Purnsley              |
| 8 Barbara Hoffman   | 22 Bryana Singleton-Barnhart | 26 Angela Smith                  |
| 11 Nicole Allen     | 22 Leonidas Torres           | 29 Juan Franco                   |
| 13 Patricia Lynch   | 23 Aretha Brooks             | 30 Deborah Benson                |
| 15 Ashley Quailles  | 23 Lisa Forever              |                                  |

## May

- |                        |                       |                       |
|------------------------|-----------------------|-----------------------|
| 1 Robert Butts         | 16 Franshawn Ricketts | 27 Marie Cordero      |
| 3 Randall Law          | 19 Rhonda Miller      | 28 Elizabeth Ramsoram |
| 14 William Powell, Sr. | 19 Michelle Glazier   | 30 Linette Diaz       |
| 15 Jennifer Treen      | 19 Lori Ann Ford      |                       |
| 16 Joyce Lingham       | 24 Gwen Abrams        |                       |

## June

- |                          |                                      |                  |
|--------------------------|--------------------------------------|------------------|
| 2 Deborah Philips        | 11 Sr. Maria Amparo Cruz Melgar, OSC | 23 LaTisha Dixon |
| 4 Luis Otero             | 12 Deborah Austin                    | 26 Takima White  |
| 5 Kevin Butcher          | 14 Khadija Robinson                  | 29 Linda White   |
| 7 Priscilla Rakestraw    | 18 Durand Cornish                    | 30 Marie Keefer  |
| 7 Lendora Hinson         | 20 Herbert Waring                    | 30 Deborah Mack  |
| 10 Sr. Christa Rowe, OSC | 21 Carol Carr                        |                  |

# STAFF BIRTHDAYS (CONTINUED)

## July

- |                     |                        |                         |
|---------------------|------------------------|-------------------------|
| 2 Sylvia Colon      | 8 Kimberlee Miller     | 23 Anna Halverson       |
| 3 Bernicea Jackson  | 9 Alonzo Wells         | 25 Charmaine Quarles    |
| 4 Renee Mosley      | 14 Fr. Mono Salla      | 29 Earline Williams     |
| 5 Kennesha chambers | 17 Annette Seeney-Hall | 30 Suraieyiea Jefferson |
| 6 Debra Righter     | 18 Kimberly Boulden    |                         |
| 7 Disheria Fisher   | 19 Wilma Forrest       |                         |

## August

- |                       |                         |                              |
|-----------------------|-------------------------|------------------------------|
| 3 Arkadiusz Jablonski | 9 Barbara Willing       | 19 Sr. Kathleen Pollard, OSF |
| 4 Maggie Kellagher    | 10 Moenay Scott         | 20 Eric Johnson              |
| 4 Sean Bolton         | 11 Annette Earl         | 20 Falasade Speight          |
| 6 Janice Rice         | 12 Morgan Spurrier      | 25 Pamela Wise               |
| 7 Dawn Mason          | 14 Chrissy Murray       | 27 Tuwana Ayers              |
| 8 Louisa Teoli        | 14 William Bradley, Sr. | 28 Corsica Jones             |
| 8 Sandra Anderson     | 16 Forestine Brown      | 30 Paulette Annane           |
| 9 Joann Smiley        | 19 Janet Chandler       |                              |

## September

- |                         |                      |                        |
|-------------------------|----------------------|------------------------|
| 2 Nadine Nyirarukundo   | 15 Michele Alverio   | 23 Charlesetta Collazo |
| 5 Josh Lewis            | 17 Damaris Rodriguez | 23 Dawanya Salahuddin  |
| 6 Rev. Denton Valentine | 18 Cynthia Gamble    | 23 Barry Oliver        |
| 6 Anthony Miller        | 18 Jennifer Treen    | 24 Victor Sanders      |
| 11 Sheila Turner        | 18 Destini Faulkner  | 28 Stanley Banks       |
| 14 Dolores Fulmer       |                      |                        |

## October

- |                                |                            |                              |
|--------------------------------|----------------------------|------------------------------|
| 4 Rochelle Dillard             | 12 Roderick Reynolds       | 23 Karen Smith               |
| 4 Sr. Rajeenamma Gadikota, CJS | 13 Martha Berryman         | 23 Jeffrey Wallace           |
| 4 Anita Crawford               | 18 Clementine Juarez       | 25 Vanity Constance Sanders  |
| 5 Joseph Gianonne              | 21 Michael Wilson          | 26 Sr. Bernadette Breen, OSC |
| 5 Anna Robinson                | 21 Danielle Sullivan       | 27 Susan Harris              |
| 6 Michele Washington           | 22 Sr. Assunta Prunty, OSF | 29 Robert Radcliff           |
| 11 Sandra Rudrud               |                            |                              |

## November

- |                    |                      |                             |
|--------------------|----------------------|-----------------------------|
| 1 Linda Richardson | 8 William Hayes, Jr. | 20 Maureene LaFate          |
| 3 Joann Spencer    | 9 Laytina James      | 22 Dewitt Smith             |
| 5 Anthea Piscarik  | 11 Ruth Pulliam      | 22 Anthony Matthews         |
| 7 Shawn Prince     | 11 Vergie Cooper     | 23 Aurdrey Roberts          |
| 7 Debra Jones      | 14 Zbigniew Karas    | 25 Lori Richardson          |
| 7 Lilliam Martinez | 16 Anne Mountain     | 29 Sr. Bernice Pelczar, OSF |

## December

- |                    |                     |                                  |
|--------------------|---------------------|----------------------------------|
| 1 Shauna Allicock  | 17 Carla Spivey     | 26 Sr. Margaret Mary Graney, OSB |
| 3 Rosemary McManus | 17 Darnell Sparks   | 26 Daniel Habbart                |
| 6 Shaun Burts      | 18 Davida Alladin   | 26 Bartina Phillips              |
| 6 Emily Geno       | 19 Rebecca Klug     | 26 Fr. Gregory Corrigan          |
| 13 Jamar Freeland  | 25 Helen Wilmer     | 28 Elizabeth Larson              |
| 14 David Hack, MD  | 26 Bartina Phillips | 29 Devon Watson                  |
| 15 Carolyn Graves  |                     |                                  |

# 2018 STAFF/BOARD ANNIVERSARIES

## **Pioneers**

Br. Ronald Giannone, OFM Cap.

## **25 Years**

Jerzy Kaminski

## **20 Years**

Janet Chandler

## **15 Years**

Mati Buccini (BD)

Ethel Gray (FGP)

Annie Halverson

Eric Johnson

Marie Keefer

Inez Rodriguez (FGP)

Sr. Gretchen Steiner, SSJ

## **10 Years**

Anthony Alfieri (BD)

Michelle Glazier

Susan Harris

Connie McCarthy (BD)

Nardaliza Medina (FGP)

Maureen Rhodes (BD)

Greg Varallo (BD)

Talicia Watkins

Georgianna Wells (FGP)

## **5 Years**

Shauna Allicock

James Baker (BD)

Priscilla Boles

Kimberly Boulden

Charlesetta Collazo (incl. prior FGP service)

Durand Cornish

Anita Crawford

Rick Gessner (BD)

Maggie Kellagher

Joyce Lingham

Marilyn Monahan (BD)

Br. Rudolph Pieretti, OFM Cap. (BD)

Khadija Robinson

Angela Smith

Brenda Washington

Linda White

## **Retirees**

Leonard Desmond

Carolyn Graves

Darryl Wheeler

Pam Wise

# GUILD EXECUTIVE COMMITTEE



**Jimmy Horty, President**

38 Hill Road  
Wilmington, DE 19806  
(302) 655-0564  
jhortyiii@aol.com



**Helen McHugh**

1071 Squire Cheney Dr.  
West Chester, PA 19382-8046  
(610) 793-9983  
hamchugh@aol.com



**Gert Abel**

1001 Kensington Lane  
Wilmington 19807  
(302) 654-1566  
gabel533@aol.com



**Shana Rossi**

602 Red Fox Lane, Apt 4C  
Newark, DE 19711  
(302) 250-2119  
SMaguire@paduaacademy.org



**Susan Adams**

3602 Rustic Lane  
Wilmington, DE 19808  
(302) 530-9350  
adams.susan@verizon.net



**Catherine Varallo**

23 Ridings Way  
Chadds Ford, PA 19317-9164  
(610) 358-0261  
contessa4962@verizon.net



**Jennifer Hiller**

1323 Woodlawn Avenue  
Wilmington, DE 19806  
(302) 354-5815  
jennifer.hiller@bankofamerica.com



**Rick Carroll, Esq.**

1201 N. Market Street Suite 2300  
Wilmington, DE 19801  
(302) 421-6887  
rcarroll@saul.com

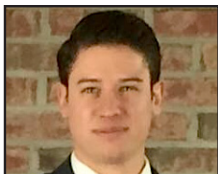

**Matt Bowe**

30 Old Farm Road  
Newark, DE 19711  
(302) 753-7721  
mjbowe23@gmail.com



**Janet Killian**

14 Ashley Place  
Wilmington, DE 19804  
(302) 654-5310  
jkillian@geminillc.net



**Robin Richman**

2616 Longwood Drive  
Wilmington, DE 19810  
(302) 475-6535  
rgr1960@aol.com



**Elaine Vignola**

7 Falcon Court  
Wilmington, DE 19806  
(302) 743-6861  
emv306@yahoo.com



**Kate Wright**

300 N. Market Street Suite 208  
Wilmington, DE 9801  
(302) 304-3440  
Katelyn@coolnerdsmarketing.com



**Caroline Dickerson**

36 Hill Road  
Wilmington, DE 19806  
(302) 658-7214  
cdickerson@comtrst.com



**Maureen Lesutis**

7 Chaville Way  
Wilmington, DE 19807-1422  
(302) 429-9441  
maureenlesutis@comcast.net



**Ryan Simeone**

221 Wordsworth Drive  
Wilmington, DE 19808  
(302) 650-8330  
ryans@unitycorp.com



**George Tsakataras**

100 N. West Street  
Wilmington, DE 19801  
(302) 984-3800  
george@tsakataraslaw.com

# MINISTRY OF CARING BOARD OF DIRECTORS

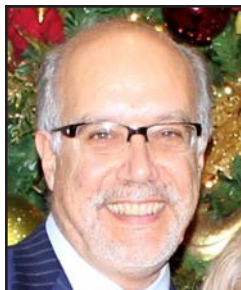

**Gregory Varallo, Esq.**  
**President**  
23 Ridings Way  
Chadds Ford, PA 19317  
(610) 358-0261 Home  
(302) 651-7772 Work  
(302) 498-7722 Fax  
varallo@rlf.com



**Barbra Andrisani**  
104 Hackney Circle  
Wilmington, DE 19803  
(302) 478-6071 Home  
(302) 530-8356 Cell  
bandrisani@aol.com



**The Hon. James M. Baker**  
**Vice President**  
710 N. Harrison St., Apt. 3  
Wilmington, DE 19805  
(302) 415-4981 Home  
(302) 528-6452 Cell  
jimbaker@ministryofcaring.org



**Mati Bonetti Buccini**  
201 Cossart Road  
Chadds Ford, PA 19317  
(610) 388-2476 Home  
(646) 251-0559 Cell  
mbuccini@mac.com



**Maureen Rhodes**  
**Secretary**  
913 Edgehill Road  
Wilmington, DE 19807  
(302) 379-2454 Cell  
(302) 426-0881 Fax  
rhodesmpc@aol.com



**Arthur G. Connolly, III, Esq.,**  
**Legal Counsel**  
102 School Road  
Wilmington, DE 19803  
(302) 655-6132 Home  
(302) 888-6318 Work  
(302) 757-7299 Fax  
aconnolly@connollygallagher.com



**Richard Gessner, Jr.**  
**Treasurer**  
PO Box 6  
Rockland, DE 19732  
(302) 655-7795 Work  
rjgessner@hotmail.com



**Colm F. Connolly, Esq.**  
Morgan Lewis & Bockius  
3 Sorrel Court  
Wilmington, DE 19803  
(302) 477-0803 Home  
(302) 574-7290 Work  
(302) 574-3001 Fax  
cconnolly@morganlewis.com



**Anthony Alfieri, CPA**  
118 Walnut Run Road  
Landenburg, PA 19350  
(484) 508-8298 Home  
(610) 274-1590 Work  
(302) 530-9055 Cell  
anthony.alfieri@lpl.com



**The Hon. Robert Gilligan**  
2628 Sherwood Dr.  
Wilmington, DE 19808  
(302) 540-8130 Cell  
repgilligan@gmail.com

# MINISTRY OF CARING BOARD OF DIRECTORS

(CONTINUED)



**Dr. Garrett Lyons**  
420 Old Kennett Road  
Wilmington, DE 19807  
(302) 654-0994 Home  
(302) 654-1765 Work  
(302) 740-0640 Cell  
glyons102@aol.com



**Constance McCarthy**  
2704 Bodine Drive  
Wilmington, DE 19810  
(302) 478-1709 Home  
(302) 229-3206 Cell  
(302) 478-9479 Fax  
mccarthy2012@gmail.com



**The Hon. Kent A. Jordan**  
2 Robin Drive  
Hockessin, DE 19707  
(302) 239-6929 Home  
(302) 573-6001 Work  
(302) 573-6043 Fax  
judge\_kent\_jordan  
@ca3.uscourts.gov



**Frank Modesto**  
7 Foxtail Lane  
Chadds Ford, PA 19317  
(484) 770-8405 Home  
(484) 841-6369 Work  
(484) 734-2622 Fax  
frank.modest@supplierexpense-  
strategies.com



**The Hon. Ted Kaufman**  
117 Bellant Circle  
Wilmington, DE 19807  
(302) 658-3219 Home  
tedkaufman@comcast.net



**Marilyn Monahan**  
2007 Hillingham Circle  
Chadds Ford, PA 19317  
(610) 388-6510 Home  
(610) 357-2507 Cell  
mmonahan3@verizon.net



**Paul C. King, Jr., Ed.D.**  
68 Lynthwaite Farm Lane  
Wilmington, DE 19803  
(302) 652-5085 Home  
(302) 383-0473 Cell  
pkingde@me.com



**Valerie Biden Owens**  
153 E. Locust Lane  
Kennett Square, PA 19348  
(610) 444-1090 Home  
(610) 444-3281 Work  
(610) 444-6274 Fax  
hurricane5155@gmail.com



**William LaFond**  
14 Pheasant Ridge N.  
Greenville, DE 19807  
(302) 651-8131 Work  
(302) 513-1240 Cell  
wlafond@wilmingtontrust.com



**Br. Rudolph Pieretti, OFM Cap.**  
Our Lady of Guadalupe  
P.O. Box 809  
Union City, NJ 07087  
(201) 865-6107 Home  
pierettirudolph@gmail.com

# MINISTRY OF CARING BOARD OF DIRECTORS

(CONTINUED)



**William Popeo**  
President, CSC - Global Finance  
Markets  
709 Pheasant Run  
Kennett Sq., PA 19348  
(302) 636-5829 Work  
(484) 899-8006 Home  
bpopeo@delawaretrust.com



**Alonzo Wells**  
809 N. Jefferson Street, Apt. B  
Wilmington, DE 19801  
(302) 723-1941 Cell  
(302) 654-5407 Work  
(302) 654-6758 Fax  
awells@sacredheartvillage.org



**Tara Quinn**  
917 Clinton St.  
Philadelphia, PA 19107  
(302) 563-4740 Cell  
tara.quinn@comcast.net



**Mark L. Reardon, Esq.**  
728 Taunton Road  
Wilmington, DE 19803  
(302) 479-9787 Home  
(302) 552-2900 Work  
(302) 425-0432 Fax  
mreardon@eckertseamans.com



**Michael Rickert**  
Vice President & CFO  
Discover Bank  
718 Kilburn Rd.  
Wilmington, DE 19803  
(302) 478-0480 Home  
(302) 323-7434 Work  
(302) 323-7393 Fax  
mikerickert@discover.com

## Honorary Board Members:

Bernadette D. Buccini  
Julie P. Cawley  
The Hon. Louis Freeh  
Jack Krol  
Carmela Randall  
Gordon B. Sanders

# BOARD COMMITTEES

## **Advancement**

Barbra Andrisani, Chair  
Valerie Biden Owens  
Maureen Rhodes  
Tara Quinn  
Bill LaFond  
B. Garrett Lyons  
Connie McCarthy  
Marilyn Monahan

## **Audit**

Anthony Alfieri, CPA, Chair  
Paul King  
Mike Rickert

## **Facilities**

Mati Buccini, Chair  
Chip Connolly  
Colm Connolly  
Al Wells

## **Finance**

Rick Gessner, Chair  
The Hon. James M. Baker  
Bill LaFond  
Connie McCarthy  
Frank Modesto  
Mark Reardon  
Bill Popeo  
Vernon Wright\*

## **Governance (Legal, Ethics & Advocacy)**

Mark Reardon, Chair  
Barbra Andrisani  
The Hon. James M. Baker  
Bob Gilligan  
The Hon. Ken Jordan  
Ted Kaufman

## **Human Resources**

Maureen Rhodes, Chair  
Anthony Alfieri  
Matt Boyert\*  
Mati Buccini  
Paul King  
Mike Rickert

## **Nominating**

Chip Connolly, III, Esq., Chair  
Kent Jordan  
Frank Modesto  
Bill Popeo  
Tara Quinn  
Al Wells

## **Search**

Bob Gilligan, Chair  
Barbra Andrisani  
The Hon. James M. Baker  
Bob Gilligan  
The Hon. Ken Jordan  
Ted Kaufman  
Mark Reardon

## **Strategic Planning**

Kent Jordan, Chair  
Bob Gilligan, Vice Chair  
Barbra Andrisani  
The Hon. James M. Baker  
Colm Connolly  
Rick Gessner  
Ted Kaufman  
Marilyn Monahan  
Valerie Biden Owens

\*Non-Board Member

# SACRED HEART VILLAGE I BOARD OF DIRECTORS



**Danielle Nowaczyk, Esq.**  
**President**  
714 Blackshire Road  
Wilmington, DE 19805  
(302) 383-3830 Cell  
daniellenowaczyk@hotmail.com



**The Hon. Kent A. Jordan**  
2 Robin Drive  
Hockessin, DE 19707  
(302) 573-6001 Work  
(302) 239-6929 Home  
(302) 573-6043 Fax  
judge\_kent\_jordan@ca3.uscourts.gov



**Julianna Saydlowski**  
**Secretary**  
7 Brooklet Drive  
Wilmington, DE 19810  
(302) 478-2758 Home  
jfsayd@comcast.net



**Maureen Lesutis**  
7 Chaville Way  
Wilmington, DE 19807  
(302) 429-9441 Home  
maureenlesutis@comcast.net



**Peter McCarthy, Treasurer**  
2704 Bodine Drive  
Wilmington, DE 19810  
(302) 438-9014 Cell  
(302) 478-1709 Home  
(302) 478-1709 Fax  
petermccarthy911@hotmail.com



**Br. Rudolph Pieretti, OFM Cap.**  
Our Lady of Guadalupe  
P.O. Box 809  
Union City, NJ 07087  
(201) 865-6107 Home  
pierettirudolph@gmail.com



**Matt Davis, Esq.**  
1106 Greenhill Avenue  
Wilmington, DE 19805  
(302) 985-7487 Cell  
(302) 984-6105 Work  
(302) 778-6105 Fax  
mdavis@potteranderson.com



**Kathleen Duffy Smith, Esq.**  
P.O. Box 4192  
Wilmington, DE 19807  
(302) 897-8707 Home  
(302) 761-8102 Work  
kathleen.smith@state.de.us

# SACRED HEART HOUSING BOARD OF DIRECTORS



**Rick Gessner, President**  
PO Box 6  
Rockland, DE 19732  
(302) 655-7795 Work  
rjgessner@hotmail.com



**Deborah Kraak**  
1000 N. Monroe St.  
Wilmington, DE 19801  
(302) 427-9085 Home  
deborahkraak@gmail.com



**Karen Bifferato, Esq., Vice President**  
741 Taunton Road  
Wilmington, DE 19803  
(302) 479-0636 Home  
(302) 888-6221 Work  
(302) 757-7299 Fax  
kbifferato@connollygallagher.com



**The Hon. Maria Cabrera**  
224 W. 34th St.  
Wilmington, DE 19802  
(302) 420-7879  
mcabrera@wilmingtonde.gov



**Joseph Grey, Secretary**  
P.O. Box 1380  
Wilmington, DE 19899  
(302) 777-4200 Work  
(302) 777-4224 Fax  
jgrey@crosslaw.com



**Burney Miller**  
917 N. Madison St.  
Wilmington, DE 19801  
(302) 893-8521

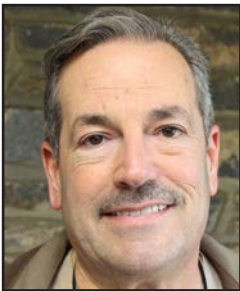

**David Wilk, CRE, MAI, Treasurer**  
One Riverwalk Centre  
110 South Poplar St. Suite 13  
Wilmington, DE 19801  
(302) 540-5959 Work  
david.wilk@svn.com



**The Hon. Loretta Walsh**  
1207 Woodlawn Avenue  
Wilmington, DE 19805  
(302) 893-8521  
lwalsh@wilmingtonde.gov

# MOTHER TERESA HOUSE BOARD OF DIRECTORS



**Dr. David Hack, President**  
4 Lian Drive  
West Chester, PA 19832  
(610) 793-2419 Home  
(302) 575-8040 Work  
(302) 575-8005 Fax  
dhack@che-east.org



**Sr. Patricia Kerezsi, OSF**  
1642 Highpoint Lane  
Aston, PA 19014  
(484) 842-1616 Home  
(302) 654-5407 Work  
(302) 420-3606 Cell  
pkerez@comcast.net



**Matt Davis, Esq.,  
Vice President**  
1106 Greenhill Ave.  
Wilmington, DE 198055  
(302) 984-6105 Home  
(302) 985-7487 Cell  
(302) 658-1192 Fax  
mdavis@potteranderson.com



**The Hon. Tamika  
Montgomery-Reeves**  
3332 Coachman Road  
Wilmington 19803  
(646) 266-6777 Cell  
(302) 255-0509 Work  
(302) 255-2210 Fax  
tamika.montgomery-reeves@state.  
de.us



**Patricia Enerio, Esq.  
Secretary**  
3701 Montchanin Road  
Wilmington, DE 19807  
(302) 324-8222 Home  
(302) 472-7303 Work  
(302) 472-7320 Fax  
penerio@proctorheyman.com



**Mary Akhimien**  
12 Perth St.  
Bear, DE 19701  
(302) 252-3645 Work  
makhimien@connollygallagher.com



**The Hon. Mary McDonough  
Treasurer**  
251 Waverly Road  
Wilmington, DE 19803  
(302) 888-1222 Home  
(302) 255-0861 Work  
(302) 255-2241 Fax  
mary.mcdonough@state.de.us



**Debra Thompson**  
305 Tiger Lily Drive  
Middletown, DE 19709  
(302) 593-9526 Home  
(302) 472-7802 Work  
(302) 593-9526 Cell  
(302) 472-7825 Fax  
dthomp@port.state.de.us



**Hector Colon**  
3102 Crystal Court  
Wilmington, DE 19810  
(302) 477-0442 Home  
(302) 320-1322 Work  
(302)320-1374 Fax  
hcolon@christianacare.org

# SACRED HEART VILLAGE II BOARD OF DIRECTORS



**Corinne L. Murphy**  
**President**  
1072 Ballintree Lane  
West Chester, PA 19382  
(610) 793-1891 Home  
293-6269 Cell  
corinne.murphy@  
westonsolutions.com



**Gregory D. Adams, MD**  
14 Forrest Ridge  
Newark, DE 19711  
(302) 563-9880 Cell  
(302) 836-8200 Work  
(302) 836-4302 Fax  
adamsgadams60@gmail.com

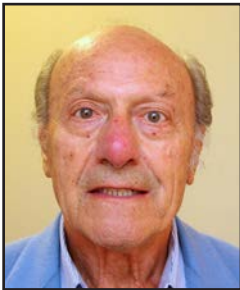

**L. Vincent Ramunno, Esq.**  
**Vice President**  
700 Snuff Mills Road  
Wilmington, DE 19807  
(302) 655-1111 Home  
(302) 656-9400 Work  
(302) 656-9344 Fax  
leeramunno@aol.com



**Susan C. Canning**  
608 Foulkstone Road  
Wilmington, DE 19803  
(302) 661-0113 Home  
susancanning1@gmail.com



**Joan Wachstein**  
**Secretary**  
1301 N. Harrison Street  
Wilmington, DE 19806  
(302) 478-0728 Home  
(302) 383-4460 Cell  
Jwachs3331@aol.com



**Paul Lundmark**  
1004 Maple Ave.  
Wilmington, DE 19809  
(302) 494-2700 Cell  
(302) 654-4003 Work  
plundmark@verizon.net



**Margaret E. Levesque**  
**Treasurer**  
815 N. Spruce Street  
Wilmington, DE 19801  
(302) 655-0813 Home  
(302) 654-5519 Work  
brownsugar1234@verizon.net



**Sara T. Toner, Esq.**  
920 N. King St.  
Wilmington, DE 19801  
(302) 651-7646 Work  
(302) 498-7646 Fax  
toner@rlf.com



**Gert Abel**  
1001 Kensington Lane  
Wilmington, DE 19807  
(302) 654-1566 Work  
gabel533@aol.com



**Jimmy Horthy**  
38 Hill Road  
Wilmington, DE 19806  
(302) 655-0564 Cell  
jhorthyiii@aol.com

# VILLAGE OF ST. JOHN BOARD OF DIRECTORS



**The Hon. James M. Baker**  
**President**  
710 N. Harrison St., Apt. 3  
Wilmington, DE 19805  
(302) 415-4981 Home  
(302) 528-6452 Cell  
jimbaker@ministryofcaring.org



**James Roszkowski**  
2507 W. 17th Street  
Wilmington, DE 19806  
(302) 323-7688 Work  
jamesroszkowski@discover.com



**Anne Foster, Esq.**  
**Vice President**  
800 Edgehill Rd.  
Wilmington, DE 19807  
(302) 656-4921 Home  
(302) 651-7744 Work  
(302) 547-4709 Cell  
foster@rlf.com



**Wendie Stabler, Esq.**  
P.O. Box 123  
Montchanin, DE 19710  
(302) 421-6865 Work  
(302) 421-5868 Fax  
wstabler@saul.com



**Mark L. Reardon, Esq.**  
**Secretary**  
728 Taunton Road, Tavistock  
Wilmington, DE 19803  
(302) 479-9787 Home  
(302) 552-2900 Work  
(302) 425-0432 Fax  
mreardon@eckertseamans.com



**Jane Vincent**  
2410 E. Heather Road  
Wilmington, DE 19803  
302-388-0025 Work  
jcwvincent@gmail.com



**Todd Veale**  
**Treasurer**  
124 School Road  
Wilmington, DE 19803  
(302) 521-3104 Cell  
tveale@msn.com



**Arthur G. Connolly III, Esq.**  
102 School Road  
Wilmington, DE 19803  
(302) 655-6132 Home  
(302) 888-6318 Work  
(302) 757-7299 Fax  
aconnolly@connollygallagher.com

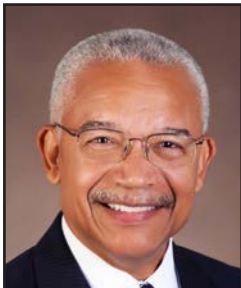

**D. Norman Griffiths**  
2804 Baynard Blvd.  
Wilmington, DE 19802  
(302) 655-8084 Home  
(302) 229-9047 Cell  
NDG52@aol.com

# SPECIAL & FREQUENTLY USED PHONE NUMBERS

## Frequently Used Numbers

Police non-emergency.....	654-5151
Belfint, Lyons & Shuman, CPA.....	225-0600
BL&S Technologies (Computer Help Desk).....	573-3900
Care First Health Plan.....	877-889-2478
	Web Site: <a href="http://www.CFABlue.com">www.CFABlue.com</a>
Delta Dental .....	800-932-0783
Mutual of America (Pension).....	410-825-7770
Security Instrument.....	998-2261

## RESIDENCES RELATED TO THE MINISTRY

<b>Angela Merici House</b> <b>1105 West Eighth Street</b> <b>Wilmington, DE 19806-4605</b> Sr. Bernadette McGoldrick, OSF Sr. Assunta Prunty, OSF Sr. Bernice Pekzar, OSF Sr. Patricia Therese Misvczuk, OSF	(302) 655-4817
<b>Josephine Bakhita House</b> <b>401 Washington Street</b> <b>Wilmington, DE 19801</b> Sr. Christa Rowe, OSC Sr. Maria Amparo Cruz-Melgar, OSC Sr. Bernadette Breen, OSC (pending visa)	(302) 691-3010
<b>St. Felix Friary</b> <b>119 North Jackson Street</b> <b>Wilmington, DE 19805-3670</b> Br. Ronald Giannone, OFM Cap., Guardian Fr. Mano Salla	(302) 652-7010
<b>St. John Paul II Convent</b> <b>111 North Jackson Street</b> <b>Wilmington, DE 19805</b> Sr. Jyothsna Devi Mula, CJS (arrives in March) Sr. Joicy Joseph Ambattu, CJS Sr. Rajeena Gadikota, CJS Sr. Agnes Mathew Kaniyamkandathil, CJS	(302) 354-5550

