

2018 DIRECTORY

THE MINISTRY OF CARING INC.



SACRED HEART VILLAGE I INC.



SACRED HEART VILLAGE II INC.



SACRED HEART HOUSING INC.



SACRED HEART ORATORY INC.



MOTHER TERESA HOUSE INC.



VILLAGE OF SAINT JOHN



June 6, 2018

TABLE OF CONTENTS

Centrex Phone and Fax Numbers	2	Sponsored Organizations	
Facility Phone and Fax Numbers	3	Sacred Heart Village I Inc.	25
Administration		Sacred Heart Village II Inc.	26
Ministry of Caring Building	5	Mother Teresa House Inc.	28
		Sacred Heart Oratory Inc.	29
Emergency Shelters		St. Veronica Giuliani Monastery	30
Mary Mother of Hope House I	7	Employee Statistics	31
Mary Mother of Hope House II	8	Mobile Phone Numbers	32
Mary Mother of Hope House III	9	Staff Home and Mobile Numbers	33
House of Joseph I.	10	Staff Birthdays	37
Transitional Residences		Board/Staff Anniversaries	39
St. Francis Transitional Residence	11	Guild Executive Committee	40
Maria Lorenza Longo Transitional Residence ..	11	Ministry of Caring Board of Directors	42
Permanent Housing		MOC Board Committees	44
Mary Mother of Hope Permanent Housing ...	11	Sacred Heart Village I Board of Directors	45
Bethany House I & II	12	Sacred Heart Housing Board of Directors	46
Padre Pio House	12	Mother Teresa House Board of Directors	47
Nazareth House I & II	12	Sacred Heart Village II Board of Directors	48
Margaret Nusbaum House	13	Village of St. John Board of Directors	49
Sacred Heart Permanent Housing	13	Special/Frequently Used Phone Numbers	50
House of Joseph II	13	Residences Related to the Ministry	50
Emmanuel Dining Rooms		Map	51
Emmanuel Dining Room West	15		
Emmanuel Dining Room East	16		
Emmanuel Dining Room South	16		
Child Care			
Child Care Center	17		
Guardian Angel Child Care	18		
Il Bambino.	20		
Supportive Services			
Maintenance	21		
Francis X. Norton Center	21		
Job Placement Center	23		
Samaritan Outreach	23		
Pierre Toussaint Dental Office	23		
St. Clare Medical Outreach	24		
Andrisani Building	24		

CENTREX PHONE & FAX NUMBERS

Andrisani Building	701
Fax	705
Sacred Heart Permanent Housing	652
Fax	655
Bethany House I	391
Bethany House II	266
Child Care Center	992
Fax	945
Distribution Center	969
Fax	478
Emmanuel Dining Room East	577
Emmanuel Dining Room West	228
Fax	576
Francis X. Norton Center	455
Fax	655
Guardian Angel Child Care	620
Fax	622
House of Joseph I	904
Fax	472
House of Joseph TR	708
Fax	710
House of Joseph II	473
Fax	494
Il Bambino	449
Fax	450
Job Placement Center	522
Fax	917
Mary Mother of Hope House I	532
Fax	434
Mary Mother of Hope House II	935
Fax	475
Mary Mother of Hope House III	970
Fax	496
Mary Mother of Hope Transitional Residence	448
Nazareth House II	635
Fax	636
Pierre Toussaint Dental Office	947
Fax	994
Sacred Heart Oratory	658
Fax	655
Samaritan Outreach	476
Fax	478
St. Felix Friary (Fax only)	943

FACILITY PHONE AND FAX NUMBERS

Ministry of Caring Admin Building	(302) 652-5523
Fax.....	652-1919
Andrisani Building.....	428-3701
Fax.....	428-3705
Sacred Heart Permanent Housing	428-3652
Fax.....	428-3655
Angela Merici House.....	655-4817
Bethany House I.....	652-8391
Bethany House II	652-1266
Child Care Center.....	652-8992
Fax.....	652-8945
Distribution Center	652-0969
Fax.....	594-9478
Emmanuel Dining Room - East	652-2577
Emmanuel Dining Room - South	622-4555
Emmanuel Dining Room - West	652-3228
Fax.....	652-2576
Francis X. Norton Center	594-9455
Fax.....	428-3655
Guardian Angel Child Care.....	428-3620
Fax.....	428-3622
House of Joseph I.....	652-0904
Fax.....	594-9472
House of Joseph II	594-9473
Fax.....	594-9494
Il Bambino	594-9449
Fax.....	594-9450
Josephine Bakhita House	668-1175

Job Placement Center	652-5522
Fax.....	652-0917
Mary Mother of Hope House I.....	652-8532
Fax.....	594-9434
Mary Mother of Hope House II	652-1935
Fax.....	594-9475
Mary Mother of Hope House III.....	652-0970
Fax.....	594-9496
Mary Mother of Hope TR.....	594-9448
Mother Teresa House	428-3183
Padre Pio House	658-6123
Pierre Toussaint Dental Office	652-8947
Fax.....	652-8994
Sacred Heart Oratory	428-3658
Fax.....	428-3655
Sacred Heart Village I	654-5407
Fax	654-6758
Manager's Office Fax	654-6188
Service Coordinator	427-3585
Service Coordinator Fax	424-3601
Hair Salon.....	888-1720
Cafe & Convenience Store	654-2820
Friar's Cafe Fax	654-1409
Sacred Heart Village II.....	300-3771
Samaritan Outreach	594-9476
Fax.....	594-9478
St. Clare Medical Office	575-8218
Sacred Heart Convent	652-3251
St. Felix Friary	652-7010
St. Veronica Giuliani Monastery	654-8727
Fax.....	652-3929

MINISTRY OF CARING BUILDING

115 East 14th Street
Wilmington, DE 19801-3209

Phone: (302) 652-5523
Fax: (302) 652-1919



Br. Ronald Giannone, OFM Cap.*
Executive Director



Debbe Philips
Chief of Staff
dphilips@
(302) 516-1061



John Bates*
Deputy Director,
Programs
jbates@
(302) 516-1076



Chaz Enerio, Esq.*
Deputy Director,
Administration/
In-House Counsel
cenerio@
(302) 516-1078



Annie Halverson
Executive
Assistant/Paralegal
ahalverson@
(302) 516-1062



Louisa Teoli
Executive Assistant,
Assistant Deputy
Director, Programs
lteoli@
(302) 516-1064



Bill Hayes*
Deputy Director,
CFO
bhayes@
(302) 516-1068



Karen Smith
Controller
ksmith@
(302) 516-1067



George Ghebresslassie
Accountant
georgeg@
(302) 516-1066



Dan Habbart
Grant/Payroll
Accountant
dhabbart@
(302) 516-1078

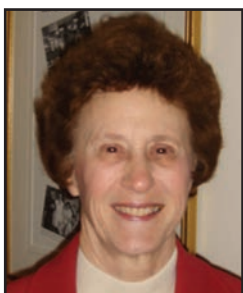

Sue Harris
Receptionist/
Accounting Clerk
(PT)
sharris@



Marie Cordero
Database Specialist
(PT)
mcordero@
(302) 516-1070



Madi Johnson
AmeriCorps
Coordinator
mjohnson@
(302) 516-1074



Libby Larson
Grant Compliance/
Writer
llarson@
(302) 516-1072



Sr. Gretchen Steiner, SSJ
Receptionist/
Scheduler (PT)
srgretchen@

***Listed Elsewhere**

Emails are @ministryofcaring.org unless otherwise noted

MINISTRY OF CARING BUILDING (CONTINUED)

115 East 14th Street
Wilmington, DE 19801-3209

Phone: (302) 652-5523
Fax: (302) 652-1919



Rebecca Klug
Communications
Director
rklug@
(302) 516-1079



Anthea Piscarik
Senior Grant Writer
apiscarik@
(302) 516-1063



Priscilla Rakestraw
Development
Director (PT)
prakestraw@
(302) 516-1071



Cindy Gamble
Planned Giving &
Donor Base
Manager
cgamble@
(302) 516-1069



Marie Keefer*
Human Resources
Director
mkeefe@
(302) 516-1081



LVC/AC

Emily Geno*
Communications
Assistant
egen@
(302) 516-1073



Contractual Svcs

Carol Carr
Grant Writer/
Administrator
ccarr@

*Emily Geno supports Guardian Angel Child Care one day a week.

MARY MOTHER OF HOPE HOUSE I

1103 West 8th Street
Wilmington, DE 19806-4605

Phone: (302) 652-8532
Fax: (302) 594-9434
Centrex Phone: 904
Centrex Fax: 472



Annie Mountain*
Program Director,
Also at Maria
Lorenza Longo TR,
BHI & II, Margaret
Nusbaum House,
SHPH, & MMHPH
amountain@



Wilma Forrest*
Family Resource
Coordinator,
Also at Maria
Lorenza Longo TR,
BHI & II, Margaret
Nusbaum House,
& MMHPH
wforrest@



Shauna Allicock
Family Resource
Coordinator,
Also at Maria
Lorenza Longo TR,
BHI & II, Margaret
Nusbaum House,
SHPH, MMHPH
sallicock@



Cheretha Chandler
Family Resource
Coordinator,
Also at Maria
Lorenza Longo TR,
BHI & II, Margaret
Nusbaum House,
SHPH, MMHPH
cchandler@



Stacey Skiffer
Family Resource
Coordinator
sskiffer@



Charlotte Draper
Staff
cdraper@



Sandra Anderson
Staff
sanderson@



LaRonda Savoy
Weekend Staff (PT)
lsavoy@

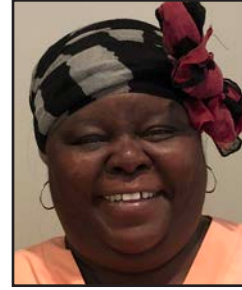

Candy Kelley
Weekend Staff (PT)
ckelley@



**Sr. Agnes Mathew
Kaniyamkandathil, CJS***
Community Outreach,
Also at HHII & III, & HOJI



AmeriCorps

Kemarie Hendrix
Staff Assistant
khendrix@



Pool Staff

Lori Richardson
Staff
lrichardson@



Pool Staff

Debbie Mack
Staff
dmack@



Pool Staff

**Danielle
Washington**
Staff
Also at HHII & III
dWASHINGTON@



Pool Staff

**Franshawn
Ricketts**
Staff
fricketts@

***Listed Elsewhere**

Emails are @ministryofcaring.org unless otherwise noted

MARY MOTHER OF HOPE HOUSE I (CONTINUED)

1103 West 8th Street
Wilmington, DE 19806-4605

Phone: (302) 652-8532
Fax: (302) 594-9434
Centrex Phone: 904
Centrex Fax: 472



Pool Staff

Takima White
Staff
twhite@

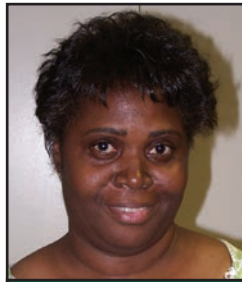

Pool Staff

Anna Robinson
Staff
arobinson@



Pool Staff

Sheila Turner
Staff
sturner@



NAN

Sherry McLean
Receptionist

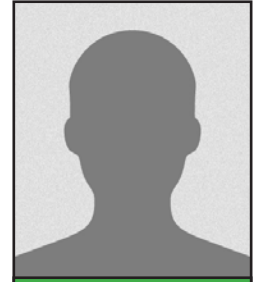

NAN

Aaron Fawcett
Custodian

MARY MOTHER OF HOPE HOUSE II

121 North Jackson Street
Wilmington, DE 19805-3670

Phone: (302) 652-1935
Fax: (302) 594-9475
Centrex Phone: 935
Centrex Fax: 475



Kim Boulden*
Program Director,
Also Site Manager
at HHII & III, NHI & II,
& St. Francis TR
kboulden@



Holly Brooker
Family Resource
Coordinator,
Also at NHI & II and
St. Francis TR
hbrooker@



Lynn Bland
Staff
lbland@



**Marcella Boyer-
Fisher**
Staff
mfisher@

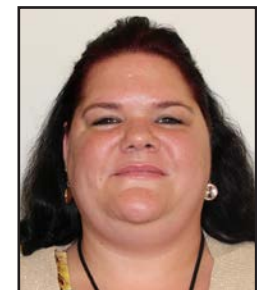

Sherry Patrick
Weekend Staff (PT)

Emails are @ministryofcaring.org unless otherwise noted

MARY MOTHER OF HOPE HOUSE II (CONTINUED)

121 North Jackson Street
 Wilmington, DE 19805-3670

Phone: (302) 652-1935
 Fax: (302) 594-9475
 Centrex Phone: 935
 Centrex Fax: 475



Carla Spivey
 Weekend Staff (PT)
cspivey@



AmeriCorps
Dawanya Salahuddin
 Shelter Assistant (PT)
dsalahuddin@

MARY MOTHER OF HOPE HOUSE III

515 North Broom Street
 Wilmington, DE 19805-3114

Phone: (302) 652-0970
 Fax: (302) 594-9496
 Centrex Phone: 970
 Centrex Fax: 496



Yahanne Cooper
 Site Manager/
 Family Resource
 Coordinator
ycooper@



Brenda Washington
 Staff
bwashington@



Dawn Mason
 Staff
dmason@



Priscilla Boles
 Weekend Staff (PT)
pboles@



Maria Washington
 Weekend Staff (PT)
mwwashington@



AmeriCorps
Kim Miller
 Shelter Assistant
kmiller@



Pool Staff
Joyce Lingham
 Staff,
 Also at HHII
jlingham@



Pool Staff
Clarissa Stanley
 Staff,
 Also at HHII
cstanley@



Pool Staff
Vanity Constance Sanders
 Staff,
 Also at HHII
vsanders@



Pool Staff
DaShawn Gardner
 Staff,
 Also at HHII
dgardner@

***Listed Elsewhere**

Emails are @ministryofcaring.org unless otherwise noted

MARY MOTHER OF HOPE HOUSE III

515 North Broom Street
Wilmington, DE 19805-3114

Phone: (302) 652-0970
Fax: (302) 594-9496
Centrex Phone: 970
Centrex Fax: 496



Pool Staff

Theresa Johnson
Staff,
Also at HHII
tjohnson@



Pool Staff

Sonja Mason
Staff,
Also at HHII
smason@

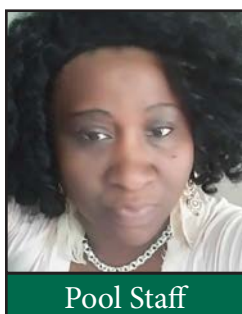

Pool Staff

Brenda Wilson
Staff,
Also at HHII
bwilson@



Pool Staff

Allison Lassiter
Staff,
Also at HHII
alassiter@

HOUSE OF JOSEPH I

1328 West 3rd Street
Wilmington, DE 19805-3662

Phone: (302) 652-0904
Fax: (302) 594-9472
Centrex Phone: 904
Centrex Fax: 472



Khadija Robinson
Program Director,
Also at HOJTR
krobinson@



Rhonda Miller
Receptionist/Intake
rmiller@

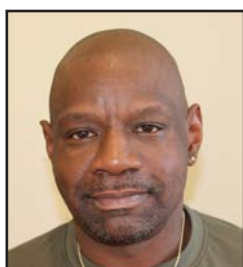

Darryl Hall
Family Resource
Coordinator,
Also at HOJTR & PPH
dhall@



Shaun Burts
Staff
sburts@



**Rev. Denton
Valentine**
Staff
dvalentine@



Jason Heffelfinger*
Staff (PT)
jheffelfinger@



Darryl Smith
Staff (PT)
dsmith@



Pool Staff

Eric Johnson
Staff
ejohnson@



Pool Staff

Eugene Lum
Staff
elum@



NAN

Joann Howard
Laundress

Emails are @ministryofcaring.org unless otherwise noted

ST. FRANCIS TRANSITIONAL RESIDENCE

103-107 North Jackson Street
Wilmington, DE 19805-3648

830 Spruce Street
Wilmington, DE 19801-4205

(302) 747-0218
(Resident Manager cell)

Supported by the staff and Family Resource Coordinators of Hope House II & III



Joann Spencer
Resident Manager
jspencer@

MARIA LORENZA LONGO TRANSITIONAL RESIDENCE

822 North Jefferson Street
Wilmington, DE 19801-1432

Phone: (302) 420-7781

Supported by the staff and Family Resource Coordinators of Hope House I



Wilma Forrest *
Site Manager
wforrest@

MARY MOTHER OF HOPE PERMANENT HOUSING

818-820 North Jefferson Street
Wilmington, DE 19801-1432

Phone: (302) 594-9448
Centrex Phone: 448

Supported by the staff and case managers of Hope House I



Annette Earl
Resident Manager
aearl@

BETHANY HOUSE I & II

Bethany House I:
601 North Jackson Street
Wilmington, DE 19805-3241

Phone: (302) 656-8391
Centrex Phone: 391

Supported by the staff and case managers of Hope House I



Aurdrey Roberts
Resident Manager,
Also Pool Staff at
HHI
aroberts@

Bethany House II:
615 North Jackson Street
Wilmington, DE 19805-3241

Phone: (302) 652-1266
Centrex Phone: 266

PADRE PIO HOUSE

213 North Jackson Street
Wilmington, DE 19801-3649

Supported by the staff and case manager of House of Joseph I

Phone: (302) 658-6123



Torris Portis*
Resident Manager
tportis@

NAZARETH HOUSE I & II

Nazareth House I:
106 North Broom Street
Wilmington, DE 19805-4241

Nazareth House II:
898 Linden Street
Wilmington, DE 19805-4423

Phone: (302) 275-9379
(Program Director cell)

Supported by the staff and case managers of Hope House II & III



Kim Boulden*
Site Manager,
Also at St. Francis TR
kboulden@

MARGARET NUSBAUM HOUSE

207 South Van Buren Street
Wilmington, DE 19805-4020

Phone: (302) 275-6380
(Program Director Cell)

Supported by the staff and case managers of Hope House I



Annie Mountain*
Site Manager
Also at Maria
Lorenza Longo
TR, BHI & II, SHPH,
MMHPH, & HHI
amountain@

SACRED HEART PERMANENT HOUSING

917 North Madison Street
Wilmington, DE 19801-1439

Phone: (302) 428-3652
Fax: (302) 428-3655
Centrex Phone: 652
Centrex Fax: 655

Supported by the staff and case managers of Hope House I



Annie Mountain*
Site Manager
Also at Maria
Lorenza Longo TR,
Margaret Nusbaum
House, BHI & II,
MMHPH, & HHI
amountain@



Susan Richards
Resident Manager,
Also Pool Staff at
HHII & III
srichards@

HOUSE OF JOSEPH II

9 West 18th Street
Wilmington, DE 19802-4833

Phone: (302) 594-9473
Fax: (302) 594-9494
Centrex Phone: 473
Centrex Fax: 494



**Sr. Christa
Rowe, OSC**
Program Director
srchrista@



**Rosemary
McManus**
Administrative
Assistant
rmcmanus@



SFH
David Hack, M.D.
Medical Director
dhack@che-est.org



**Elizabeth
Ramsoram, RN**
Supervisor
eramsoram@



Janice Rice
CNA/DCP
jrice@

***Listed Elsewhere**

Emails are @ministryofcaring.org unless otherwise noted

HOUSE OF JOSEPH II (CONTINUED)

9 West 18th Street
Wilmington, DE 19802-4833

Phone: (302) 594-9473
Fax: (302) 594-9494
Centrex Phone: 473
Centrex Fax: 494



**Sr. Maria Amparo
Cruz-Melgar, OSC**
CNA

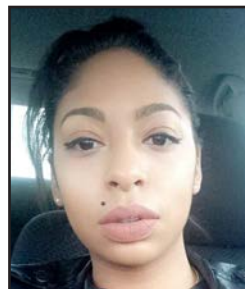

Destini Faulkner
CNA/DCP
dfaulkner@



Joann Smiley
CNA/DCP (PT)
jsmiley@



**Annette
Seeney-Hall**
CNA/DCP (PT)
aseneyhall@



Shawn Prince
CNA/DCP (PT)
sprince@



Falasade Speight
CNA/DCP (PT)
fspeight@



Josh Lewis
CNA/DCP (PT)
jlewis@



Pool Staff
Anita Crawford
CNA/DCP
acrawford@

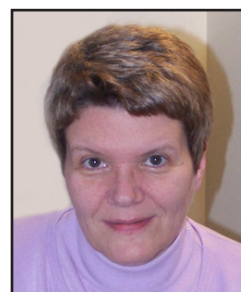

PV
Pam Wise
Family Resource
Coordinator
pwise@



PV
**Sr. Bernice
Pelczar, OSF**
Staff Assistant
srbernice@

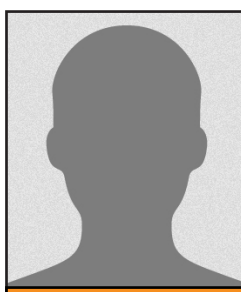

PV
DeLorme Smith
Staff Assistant
dsmith@



PV
Sheila Dobson
Staff Assistant
sdobbs@



**Moises Guzman-
Rijos**
Custodian
mguzman@

Emails are @ministryofcaring.org unless otherwise noted

EMMANUEL DINING ROOM - WEST

121 North Jackson Street
Wilmington, DE 19805-3670

Phone: (302) 652-3228
Fax: (302) 652-2576
Centrex Phone: 228
Centrex Fax: 576



ReeNee LaFate
Program Director
*mlafate@
sacredheartvillage2.org*



Glenn Boone
Site Manager (PT)
gboone@



Renee Mosley*
Site Manager (PT),
Also at Mother
Teresa House &
JPC
rmosley@



**Sr. Joicy Joseph
Ambattu, CJS**
Kitchen
Coordinator



**Fr. Suresh Nayak,
OFM Cap.**
Food Service



Forestine Brown
Food Service

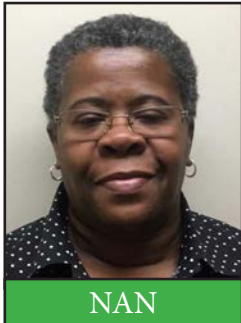

Cherise Henderson
Receptionist

EMMANUEL DINING ROOM - EAST

226 North Walnut Street
Wilmington, DE 19801-3934

Phone: (302) 652-2577
Centrex Phone: 577

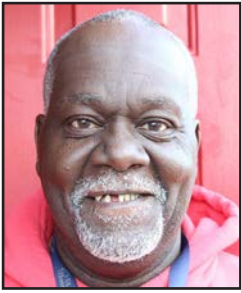

DeWitt Smith
Site Manager EDR
East & West, EDR
West Breakfast
Program
dewittsmith@



Deborah Benson
Site Manager (PT)
dbenson@



NAN
**Herbert "Jamie"
Waring**
Custodian



NAN
Dennis Bowman
Custodian



NAN
Eugene Huff
Custodian



Dianne Williams
Food Service

EMMANUEL DINING ROOM - SOUTH

500 Rogers Road
New Castle, DE 19720-1398

Phone: (302) 622-4555



**Sr. Kathleen
O'Donnell, OSF**
Site Manager
EDR South, West
Breakfast Program
Manager
srkodonnell@



PV
**Sr. Bernadette
McGoldrick, OSF**
Food Service
srbernadette@



NAN
Randall Law
Custodian

CHILD CARE CENTER

221 North Jackson Street
Wilmington, DE 19805-3649

Phone: (302) 652-8992
Fax: (302)652-8945
Centrex Phone: 992
Centrex Fax: 945



Paulette Annane
Program Director,
Early Childhood
Administrator,
Also at GACC & IB
pannane@



Toni Reges
Site Manager
treges@



Michele Alverio
Infant Teacher
malverio@



Lendora Hinson
1 Year Old Teacher
lhinson@



Corsica Jones
1/2 Year Old
Teacher
cjones@



Davida Alladin
3/4 Year Old
Teacher
dalladin@



Moenay Scott
Assistant Teacher
mscott@



**Sr. Rajeenamma
Gladikota, CJS**
Teacher
srrajeena@



**Michele
Washington**
Assistant Teacher
mWashington@



Nicole Allen
Assistant Teacher
nallen@

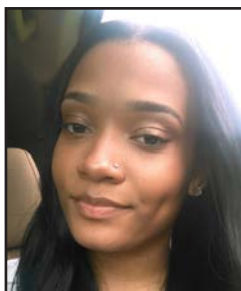

**Bryana Singleton-
Barnhart**
Assistant Teacher
bbarnhart@



Damaris Rodriguez
Assistant Teacher
drodriguez@



Venise Hamilton
Assistant Teacher
vhamilton@

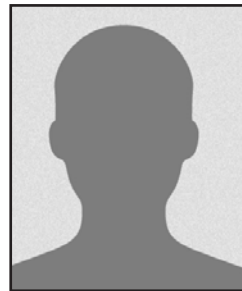

Vacant
Assistant Teacher
(Floater), Also at
GACC & IB



Robert Butts
Cook
rbutts@

CHILD CARE CENTER (CONTINUED)

221 North Jackson Street
Wilmington, DE 19805-3649

Phone: (302) 652-8992
Fax: (302)652-8945
Centrex Phone: 992
Centrex Fax: 945



Jerzy Kaminski
Custodian
Guardian Angel
jkaminski@



LVC/AC
Morgan Spurrier
Classroom Assistant
mspurrier@



Foster Grandparent
Clementine Juarez
Classroom Assistant



Foster Grandparent
Ines Rodriquez
Classroom Assistant



Foster Grandparent
Silvia Colon
Classroom Assistant



Foster Grandparent
Leonidas Torres
Classroom Assistant

GUARDIAN ANGEL CHILD CARE

1000 Wilson Street
Wilmington, DE 19801-3432

Phone: (302) 428-3620
Fax: (302) 428-3622
Centrex Phone: 620
Centrex Fax: 622



Janet Chandler
Early Childhood
Administrator
jchandler@



**Sr. Kathleen
Pollard, OSF**
Site Manager
srkathleen@



Sandra Rudrud
1 Year Old Teacher
srudrud@



Talicia Watkins
2 Year Old Teacher
twatkins@



Maggie Kellagher
2 Year Old Teacher
mkellagher@

Emails are @ministryofcaring.org unless otherwise noted

GUARDIAN ANGEL CHILD CARE (CONTINUED)

1000 Wilson Street
Wilmington, DE 19801-3432

Phone: (302) 428-3620
Fax: (302) 428-3622
Centrex Phone: 620
Centrex Fax: 622

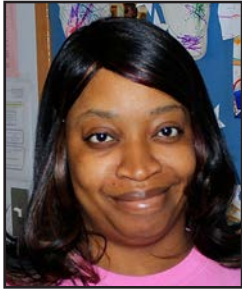

Angie Smith
3 Year Old Teacher
asmith@

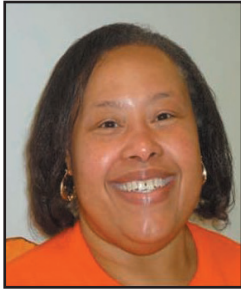

Laytina James
4 Year Old Teacher
ljames@



Chrissy Murray
Teacher
cmurray@



Gail DeRouen
Assistant Teacher
gderouen@



Charlesetta "Tee" Collazo
Assistant Teacher
ccollazo@



Lilliam Martinez
Assistant Teacher (PT)
lmartinez@



Rayon Martin
Assistant Teacher (PT)
rmartin@

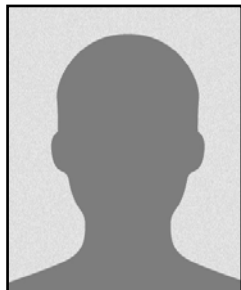

Tykarah Davis
Assistant Teacher (PT)
tdavis@



Rochelle Dillard
Cook (PT)
rdillard@



PV
Mary Ellen Stackel
Reading Aide



PV
Vergie Cooper
Classroom Assistant

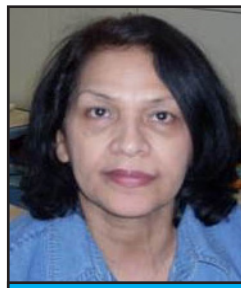

Foster Grandparent
Nardaliza Medina
Classroom Assistant



Foster Grandparent
Bartina "Pat" Phillips
Classroom Assistant



Foster Grandparent
Barbara Willing
Classroom Assistant



NAN
Geneveva Ortiz
Classroom &
Kitchen Assistant



NAN
Fannie Aiken
Classroom Assistant



NAN
Arlene Coleman
Classroom Assistant

IL BAMBINO

903 North Madison Street
Wilmington, DE 19801-1439

Phone: (302) 594-9449
Fax: (302) 594-9450
Centrex Phone: 449
Centrex Fax: 450



Lauren Avera
Early Childhood
Administrator
lavera@



Linda White
Site Manager
lwhite@



Patti Lynch
Curriculum
Coordinator (PT),
Also at CCC & GACC
plynch@



**Kennesha
Chambers**
Teacher
kchamabers@



Christina Sanchez
Teacher
csanchez@



Shar Jefferson
Teacher
shenry@



Debra Righter
Teacher
drichter@



Debra Smith
Teacher
debrasmith@



Gwen Chapman
Substitute
gchapman@

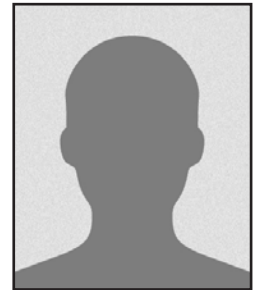

Vacant
Assistant Teacher
(PT)



Foster Grandparent

Georgianna Wells
Classroom Assistant



Foster Grandparent

Ruth Pulliam
Classroom Assistant

Emails are @ministryofcaring.org unless otherwise noted

MAINTENANCE

1410 North Claymont Street
Wilmington, DE 19802-5227

Phone: (302) 652-0969
Fax: (302) 594-9478
Centrex Phone: 969
Centrex Fax: 478



Robert Radcliff*
Director of
Maintenance &
Safety
rradcliff@



Jeffrey Wallace
Assistant Director
of Maintenance &
Safety
jwallace@



Ziggy Karas
Maintenance
zkaras@



Joey Giannone
Maintenance/
Bus Driver
jgiannone@



Arek Jablonski
Maintenance/
Bus Driver
ajablonski@



Derwin Forrest
Maintenance
dforrest@



Anthony Matthews
Custodian

FRANCIS X. NORTON CENTER

917 North Madison Street
Wilmington, DE 19801-1497

Phone: (302) 594-9455
Fax: (302) 428-3655
Centrex Phone: 455
Centrex Fax: 655



Linda Richardson*
Program Director
lrichardson@
sacredheartvillage.org



Cynthia Perez
Activities Assistant
cperez@



Tony Miller*
Bus Driver (PT)
amiller@
sacredheartvillage.org



Bill Bradley
Executive Chef/
Banquet Manager,
Bethlehem Market &
Cafe Manager, SHVI
bbradley@

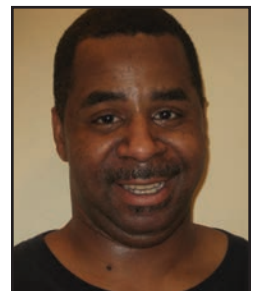

Gordon Corbitt
Chef's Assistant,
Bethlehem Market
& Cafe Attendant at
SHVI
gcorbitt@

Emails are @ministryofcaring.org unless otherwise noted

FRANCIS X. NORTON CENTER (CONTINUED)

917 North Madison Street
Wilmington, DE 19801-1497

Phone: (302) 594-9455
Fax: (302) 428-3655
Centrex Phone: 455
Centrex Fax: 655



NAN

Sharon Jones
Cafe Assistant



Michelle Glazier*
Fitness Trainer (PT)
mglazier@

JOB PLACEMENT CENTER/SAMARITAN OUTREACH

Job Placement Center:
1100 Lancaster Avenue
Wilmington, DE 19805-4009

Phone: (302) 652-5522
Fax: (302) 652-0917
Centrex Phone: 522
Centrex Fax: 917

Samaritan Outreach:
1410 North Claymont Street
Wilmington, DE 19802-5227

Phone: (302) 594-9476
Fax: (302) 594-9478
Centrex Phone: 476
Centrex Fax: 478



Georgette Foster
Program Director
gfoster@



Lisa Forever
Rapid Rehousing
Director
lforever@



HJTP

Sean Bolton
Staff Assistant
sbolton@



AmeriCorps

Tuwanna Ayers
Staff/Rapid
Rehousing Assistant
tayres@



AmeriCorps

Kellan Turner
Rapid Rehousing
Assistant
kturner@

Emails are @ministryofcaring.org unless otherwise noted

JOB PLACEMENT CENTER/SAMARITAN OUTREACH (CONTINUED)

Job Placement Center:
1100 Lancaster Avenue
Wilmington, DE 19805-4009

Samaritan Outreach:
1410 North Claymont Street
Wilmington, DE 19802-5227

Phone: (302) 652-5522
Fax: (302) 652-0917
Centrex Phone: 522
Centrex Fax: 917

Phone: 302-594-9477
Fax: (302) 594-9478
Centrex Phone: 476
Centrex Fax: 478



AmeriCorps

Disheria Fisher
Staff Assistant
dfisher@



AmeriCorps

Gwen Abrams
Job Counselor
gabrams@



AmeriCorps

Simrone Shrestha
Rapid Rehousing
Assistant (Intern) (PT)
sshrestha@

PIERRE TOUSSAINT DENTAL OFFICE*

830 Spruce Street
Wilmington, DE 19801-4205

Phone: (302) 652-8947
Fax: (302) 652-8994
Centrex Phone: 947
Centrex Fax: 994



Dr. Tawana Medlin,
DDS
Dentist/Program
Director
tmedlin@



Vacant
Office Manager



Ashley Quailes
Dental Assistant
aquailes@



Elizabeth Beaver
Dental Hygienist (PT)
ebeaver@

ST. CLARE MEDICAL OUTREACH

7th & Clayton Streets
Wilmington, DE 19805-0500

Office Phone: (302) 575-8218



SFH

Ebony Brown
Manager, Community
Benefits & Charity
Care Program
ebrown@
che-east.org



SFH

Vilma Cora
Medical Assistant
vlopez@
che-east.org



SFH

Luz Cardona
Medical Assistant
lcardona@
che-east.org



SFH

William Stewart
Driver
wstewart@
che-east.org



SFH

Mbwidiffu Dibal
Nurse Practitioner
mdibal@
che-east.org

ST. CLARE MEDICAL VAN SCHEDULE*

DAY	TIME	LOCATION
Monday	8:00 a.m.	EDR West
Tuesday	9:00 a.m.	Job Placement Center
Friday	8:00 a.m. 1:00 p.m.	EDR West Hope House I

An updated van schedule can be obtained by calling 575-8218
or by visiting: <http://www.stfrancishealthcare.org/Services/Charity-Care-Programs/Saint-Clare-Medical-Mobile-Outreach-Program.aspx>

* Schedule subject to change – notifications will be sent to MOC staff via email.

ANDRISANI BUILDING

1803 West 6th Street
Wilmington, DE 19805-3005

Phone: (302) 428-3702

Fax: (302) 428-3705

Centrex Phone: 702

Centrex Fax: 705



Durand Cornish
Drug & Alcohol
Counselor (PT)
dcornish@



Charmaine Quarles
Mental Health
Counselor (PT)
cquarles@



Shannon Ayres
Mental Health
Counselor (PT)
sayres@

Emails are @ministryofcaring.org unless otherwise noted

SPONSORED ORGANIZATIONS

SACRED HEART VILLAGE I

920 North Monroe Street
Wilmington, DE 19801-1337

Phone: (302) 654-5407
Fax: (302) 654-6758
TTY: 302-428-0801

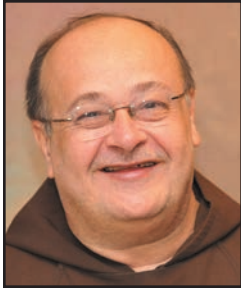

Br. Ronald Giannone,
OFM Cap.*
Executive Director



Sr. Pat Kerezsi,
OSF, LPCMH*
Manager
srpkerezsi@
sacredheartvillage.org



LaTisha Dixon
Assistant Manager,
Also PT Assistant
Manager at SHVII
ldixon@
sacredheartvillage.org



Linda Richardson*
Service Needs
Coordinator
lrichardson@
sacredheartvillage.org



John Bates*
Deputy Director,
Programs
jbates@
(302) 516-1076



Marie Keefer*
Human Resources
Director
mkeefe@
(302) 516-1081



Bill Hayes*
Chief Financial
Officer
bhayes@
(302) 516-1068



Robert Radcliff*
Director of
Maintenance &
Safety,
Also at SHV
rradcliff@



Bill Powell, Sr.
Senior
Maintenance
wpowell@
sacredheartvillage.org

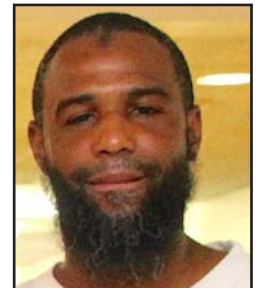

Devon Watson
Maintenance/
Security
dwatson@
sacredheartvillage.org



Alonzo Wells
Door/Security
awells@
sacredheartvillage.org



Justin McCann
Door/Security
jmccann@
sacredheartvillage.org



Pool Staff
Tony Miller
Door/Security
amiller@
sacredheartvillage.org



Pool Staff
Jason Heffelfinger*
Door/Security
jheffelfinger@



Pool Staff
Darnell Sparks*
Door/Security
dsparks@

***Listed Elsewhere**

Emails are @ministryofcaring.org unless otherwise noted

SACRED HEART VILLAGE I (CONTINUED)

920 North Monroe Street
Wilmington, DE 19801-1337

Phone: (302) 654-5407
Fax: (302) 654-6758
TTY: 302-428-0801



Victor Sanders
Custodian

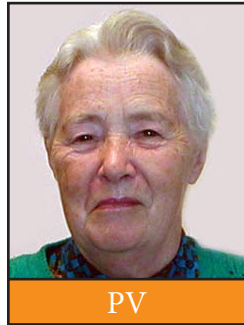

PV
Sr. Assunta Prunty, OSF
Pastoral Care



Contractual Svcs
Deneen Tickles
Beauté de Coeur
Hair Salon

Manager's Office Fax.....	(302) 654-6188
Service Coordinator Phone.....	(302) 427-3585
Service Coordinator Fax.....	(302) 424-3601
Hair Salon Phone.....	(302) 888-1720
Café & Convenience Store Phone.....	(302) 654-2820
Friar's Café Fax.....	(302) 654-1409

SACRED HEART VILLAGE II

625 East 10th Street
Wilmington, DE 19801

Phone: (302) 300-3771
TTY: (302) 428-0801



Br. Ronald Giannone, OFM Cap.*
Executive Director



John Bates*
Deputy Director,
Programs
jbates@
(302) 516-1076



Marie Keefer*
Human Resources
Director
mkeefe@
(302) 516-1081



Bill Hayes*
Chief Financial
Officer
bhayes@
(302) 516-1068



Robert Radcliff*
Director of
Maintenance &
Safety, Also at SHV
rradcliff@

Emails are @ministryofcaring.org unless otherwise noted

SACRED HEART VILLAGE II (CONTINUED)

625 East 10th Street
Wilmington, DE 19801

Phone: (302) 300-3771
TTY: (302) 428-0801



Sr. Margaret Mary Graney, OSB
Manager
srmgraney@
sacredheartvillage2.org



Jamar Freeland*
Door/Security
jfreeland@
sacredheartvillage.org



Darnell Sparks*
Door/Security
dsparks@



Mustafaa Mohammad
Door/Security
mmohammad@



Torris Portis*
Door/Security
tportis@



Rod Reynolds
Live-in Maintenance



Kevin Butcher
Housekeeper (PT)



Manasia Purnsley*
Cafe/Convenience
Store Attendant
mpurnsley@



AmeriCorps
Jennifer Treen
Assistant Needs
Coordinator
jtreen@



U.S. Senator Tom Carper speaking at the Grand Opening of Sacred Heart Village II

MOTHER TERESA HOUSE INC.

829 North Church Street
Wilmington, DE 19801-4311

Phone: (302) 428-3183



**Br. Ronald
Giannone, OFM
Cap.***
Executive Director



John Bates*
Deputy Director,
Programs
jbates@
(302) 516-1076



Marie Keefer*
Human Resources
Director
mkeefe@
(302) 516-1081



Bill Hayes*
Chief Financial
Officer
bhayes@
(302) 516-1068



Robert Radcliff*
Director of
Maintenance &
Safety,
Also at SHV
rradcliff@



Renee Mosley*
Program Director
(PT)
rmosley@



Jamar Freeland*
Resident Manager
jfreeland@
sacredheartvillage.org

***Listed Elsewhere**

Emails are @ministryofcaring.org unless otherwise noted

VILLAGE OF ST. JOHN

2019 North Market Street
Wilmington, DE 19802

Phone: (302) 652-5523
Fax: (302) 652-1919

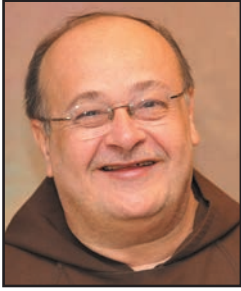

Br. Ronald Giannone, OFM Cap.*
Executive Director



Chaz Enerio, Esq.
Deputy Director,
Administration/
In-House Counsel
cenerio@
(302) 516-1078



Marie Keefer*
Human Resources
Director
mkeef@
(302) 516-1081



Bill Hayes*
Chief Financial
Officer
bhayes@
(302) 516-1068



Robert Radcliff*
Director of
Maintenance &
Safety, Also at SHV
rradcliff@

SACRED HEART ORATORY INC.

917 North Madison Street
Wilmington, DE 19801-1497

Phone: (302) 428-3658
Fax: (302) 428-3655
Centrex Phone: 658
Centrex Fax: 655

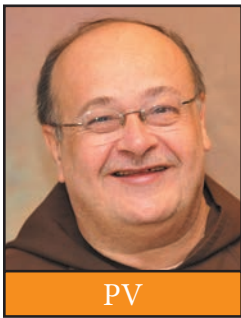

Br. Ronald Giannone, OFM Cap.*
Pastoral Team



Sr. Agnes Mathew Kaniyamkandathil, CJS*
Pastoral Care



Lori Ann Ford
Organist



Sr. Jyothsna Mula
Assistant

***Listed Elsewhere**

Emails are @ministryofcaring.org unless otherwise noted

ST. VERONICA GIULIANI MONASTERY

816 Jefferson Street
Wilmington, DE 19801-1432

Phone: (302) 654-8727
Fax: (302) 652-3929



**Mother Maria del
Carmen Quiroz,
OSC Cap.
Abbess**



**Sr. Maria de los
Angeles Ramirez,
OSC Cap.
Vicar & First
Councillor**



**Sr. Catalina de
Maria Banuelos,
OSC Cap.
Second Councillor**



**Sr. Maria
Magdalena Cacho,
OSC Cap.**



**Sr. Maria Elena
Romero,
OSC Cap.**



**Sr. Dolores
Andrade,
OSC Cap.**



**Sr. Maria de la Luz
Solorio, OSC Cap.**



**Sr. Leticia de
Maria Gomez,
OSC Cap.**



**Sr. Veronica de
Jesus Amaya,
OSC Cap.**



**Sr. Clara Maria
Cuevas,
OSC Cap.**



**Sr. Maria Guadalupe
Maldonado,
OSC Cap.
Novice**



**Miriela de Los
Angeles Rodriguez
Postulant**

Emails are @ministryofcaring.org unless otherwise noted

EMPLOYEE STATISTICS

EMPLOYEE STATISTICS

Ministry of Caring	
Regular Staff	89 - Full-time 35 - Part-time 16 - Pool Staff 6 - Resident Managers 2 - Lutheran Volunteer Corps 10 - AmeriCorps 1 - Contractual Services
Support Staff	7 - Foster Grandparents 5 - St. Francis Hospital 15 - National Able Network 12 - Capuchin Poor Clares 6 - Permanent Volunteers
Regular Staff: 158 Support Staff: 45	

Sacred Heart Village I	
Regular Staff	10 - Full-time 0 - Part-time
Support Staff	0 - National Able Network 1 - Permanent Volunteer 3 - Pool Staff 1 - Contractual Services 5 - Management Support
Regular Staff: 10 Support Staff: 11	

Mother Teresa House	
Regular Staff	1 - Resident Manager 1 - Part-time
Support Staff	5 - Management Support
Regular Staff: 2 Support Staff: 5	

Sacred Heart Village II	
Regular Staff	4 - Full-time 1 - Part-time 2 - Pool
Support Staff	5 - Management Support 1 - AmeriCorps
Regular Staff: 7 Support Staff: 6	

Sacred Heart Oratory	
Regular Staff	1 - Stipend Employee 0 - National Able Network
Support Staff	2 - Permanent Volunteers
Regular Staff: 1 Support Staff: 2	

Village of St. John	
Regular Staff	0 - Full-time 0 - Part-time
Support Staff	5 - Management Support
Regular Staff: 0 Support Staff: 5	

**TOTAL STAFF UNDUPLICATED BY ORGANIZATIONS:
257**

MOBILE PHONE NUMBERS

Note Regarding Use of Mobile Phones

Mobile phones should be utilized only when the party is not available on the land line.

Ministry of Caring

Boulden, Kim - Hope House III Program Director	(302) 256-1999
Enerio, Chaz - Deputy Director, Administration / In-House Counsel	302) 379-6412
Giannone, Joey - Maintenance/Flooring	(302) 420-6839
Hack, MD, David - HOJ II Medical Coordinator.	Pager 435-7660
John Bates - Deputy Director, Services	(302) 357-0667
Karas, Ziggy - Maintenance	(302) 275-8514
Keefer, Marie - Director, Human Resources.	(302) 463-4740
Klug, Rebecca - Communications Director	(302) 358-0584
Mountain, Annie - Hope House I Director	(302) 507-7818
Mosley, Renee - Mother Teresa House Director	(302) 540-6544
Radcliff, Robert - Director Maintenance & Safety.	(302) 420-6837
Rakestraw, Priscilla - Development Director	(302) 383-2957
Robinson, Khadija - Program Director HOJ I.	(302) 256-1994
Rowe, OSC, Sr. Christa - HOJ II Director	(302) 420-4249
Teoli, Louisa - Assistant Director of Program Services	(302) 420-6841
Wallace, Jeffrey - Maintenance	(302) 420-7799

Sacred Heart Village I

Kerezsi, OSF, Sr. Pat - Manager	(302) 420-3606
Miller, Anthony - FXN Bus Driver	(302) 293-8882
Powell, William - Maintenance	(302) 275-8744
Richardson, Linda - Service Coordinator	(302) 521-9176
Watson, Devon - Maintenance	(302) 383-5640
Door/Security	(302) 420-7784

Sacred Heart Village II

Graney, OSB, Sr. Margaret Mary - Manager	(302) 299-5839
---	----------------

Capuchin Poor Clares

Mother Maria del Carmen Quiroz, OSC Cap.	(302) 654-8727
---	----------------

STAFF PHONE NUMBERS

PLEASE RESPECT PRIVACY

This listing contains personal home and cell phone numbers. These numbers are not to be given out for any reason. They are for inter-departmental use only. For phone numbers of any staff member not listed, call the program or facility in which they work.

Name, Location	Work	Home	Cell
Abrams, Gwen	652-5522		(215) 806-9680
Aiken, Fannie	428-3620	(302) 658-5272	
Alladin, Davida	652-8992	(302) 455-0612	(302) 981-2644
Allen, Nicole	652-8992	(302) 543-5358	(302) 528-4040
Allicock, Shauna	652-8532	(302) 791-0105	
Alverio, Michele	652-8992	(302) 984-2818	(302) 377-7400
Ambattu, CJS, Sr. Joicy Joseph	652-3228		(302) 345-2715
Anderson, Sandra	652-8532	(302) 293-4201	
Annane, Paulette	652-8992	(302) 322-2179	(302) 607-4744
Avera, Lauren	594-9449	(302) 652-8045	
Ayres, Shannon	428-3702		(302) 898-7711
Ayres, Tuwanna	652-5522		
Bates, John	652-5523	(302) 595-4837	(302) 547-4290
Beaver, Elizabeth	652-8947		(302) 379-2008
Benson, Deborah	652-2577		
Bland, Lynn	652-1935	(302) 764-6635	
Boles, Priscilla	652-0970	(302) 453-0693	(302) 584-7019
Bolton, Sean	594-9476		(302) 298-6501
Boone, Glenn	652-3228		(302) 513-2243
Boulden, Kimberly	652-1935		(302) 293-4559
Bowman, Dennis	652-2577		
Boyer-Fisher, Marcella	652-8532	(302) 762-2618	(302) 433-9166
Bradley, Sr., William	594-9455	(302) 764-4621	(302) 598-9818
Brooker, Holly	652-1935	(302) 762-1859	(215) 490-2825
Brown, Ebony	575-8218		
Brown, Forestine	652-3228	(302) 384-8656	
Burts, Shaun	652-0904		(302) 345-9875
Butcher, Kevin	300-3771		(302) 407-2206
Butts, Robert	652-8992		(302) 229-4702
Cardona, Luz	575-8222		
Carr, Carol	652-5523	(610) 566-6223	(610) 506-0595
Chambers, Kennesha	594-9449		(302) 669-5995
Chandler, Cheretha	652-8532		(302) 559-7529
Chandler, Janet	428-3620	(302) 477-1049	(302) 540-9942
Chapman, Gwen	594-9449		(302) 319-1638
Coleman, Arlene	428-3620		
Collazo, Charlesetta	428-3620	(302) 384-7901	(302) 384-4970
Colon, Sylvia	652-8992	(302) 575-9874	
Cooper, Vergie	428-3620		(302) 494-6252
Cooper, Yahanne	652-1935	(302) 433-9095	
Cora, Vilma	575-8218		
Corbitt, Gordon	594-9455		(302) 275-2400
Cordero, Marie	652-5523		(704) 936-6127
Cornish, Durand	428-3702		(302) 507-8261
Crawford, Anita	594-9473		(302) 442-2081
Cruz-Melgar, Sr. Maria Amparo	594-9473	(302) 668-1175	

Name, Location	Work	Home	Cell
DeRouen, Gail	428-3620		(302) 287-1051
Dillard, Rochelle	428-3620	(302) 407-6904	(302) 354-0998
Dobson, Sheila	594-9473		(302) 420-4262
Draper, Charlotte	652-8532	(856) 769-9024	
Earl, Annette	594-9448		(302) 525-9449
Enerio, Chaz	652-5523		(302) 379-6412
Faulkner, Destini	594-9473		
Fawcett, Aaron	652-8532		(302) 723-5228
Fisher, Disheria	652-1935		(302) 898-4664
Forever, Lisa	652-5522		
Forrest, Wilma	652-8532	(302) 661-2206	(302) 218-2374
Forrest, Derwin	652-0969	(302) 661-2206	
Foster, Georgette	652-5522		(302) 521-9750
Freeland, Jamar	300-3771		
Gadikota, CJS, Sr. Rajeenamma	652-8992	(302) 691-5717	(302) 357-1721
Gamble, Cynthia	652-5523	(302) 234-0485	(302) 489-9061
Gardner, DaShawn	652-1935		(302) 444-7625
Geno, Emily	652-5523		(703) 232-8925
Ghebresslassie, Tesfagiorgis	652-5523	(302) 993-0487	(302) 521-9047
Giannone, Joseph	652-0969		(302) 420-6839
Giannone, OFM Cap., Br. Ronald	652-5523	(302) 652-7010	
Glazier, Michelle	594-9455	(302) 477-1118	(302) 547-4287
Guzman-Rijos, Moises	594-9473		(302) 803-9373
Habbart, Daniel	652-5523	(302) 658-4419	(302) 467-8158
Hack, MD, Dr. David	594-9473		351-3979*
Hall, Darryl	652-0904	(302) 482-3065	(302) 521-3092
Halverson, Anna	652-5523	(302) 239-2610	(302) 690-1583
Hamilton, Venise	652-8992		(302) 442-8345
Harris, Susan	652-5523	(302) 764-2644	(302) 543-3074
Hayes, Jr., William	652-5523	(302) 475-1576	(302) 463-5514
Heffelfinger, Jason	652-0904		
Hendrix, Kemarie	652-8532		(914) 830-2060
Hinson, Lendora	652-8992	(302) 834-0407	(302) 229-5963
Howard, Joann	652-0904	(302) 656-0986	
Huff, Eugene	652-2577		(302) 353-2573
Jablonski, Arkadiusz	652-0969		(302) 544-0135
James, Laytina	428-3620	(302) 656-9203	(302) 293-5456
Jefferson, Suraieyiea	594-9449	(302) 407-3984	(302) 565-9789
Johnson, Madi	652-5523		(563) 249-7243
Johnson, Eric	652-0904		(302) 293-1190
Johnson, Theresa	652-1935	(302) 792-9190	(302) 753-8793
Jones, Corsica	652-8992		(302) 401-2831
Jones, Sharon	594-9455		(302) 298-2219
Juarez, Clementine	652-8992	(302) 838-1281	
Kaminski, Jerzy	652-8992	(302) 984-0530	(302) 345-5278
Kaniyamkandathil, Sr. Agnes	594-9473		(302) 397-4854
Karas, Zbigniew	652-0969		(302) 275-8514
Keefer, Marie	652-5523		(302) 299-7648
Kellagher, Maggie	428-3620		(302) 897-3911
Kelley, Candy	652-8532		(610) 938-1146
Klug, Rebecca	652-5523	(302) 358-0584	
LaFate, Maureene	652-3228	(302) 762-5494	(302) 290-9761

*ZIP IT number for St. Francis Hospital: Enter pin 1140 + Pound + ZIP IT phone number

Name, Location	Work	Home	Cell
Larson, Libby	652-5523		
Lassiter, Allison	652-1935		(302) 510-7338
Law, Randall	577-2951	(302) 494-0423	
Lewis, Josh	594-9473		(302) 213-4183
Lingham, Joyce	652-1935		(302) 287-5464
Lum, Eugene	652-0904		(302) 300-8296
Lynch, Patricia	594-9449	(302) 762-0596	(302) 353-7970
Mack, Deborah	652-8532		(302) 766-0031
Martin, Rayon	428-3620		(302) 494-0246
Martinez, Lilliam	428-3620	(302) 654-1647	(302) 290-7299
Mason, Dawn	652-1935	(302) 268-0980	
Mason, Sonja	652-1935		(302) 287-2276
Matthews, Anthony	652-0969		(302) 723-7206
McLean, Sherry	652-8532		(302) 898-0591
McGoldrick, OSF, Sr. Bernadette	577-2951	(302) 655-4817	(302) 897-7638
McManus, Rosemary	594-9473	(302) 655-4741	(302) 547-4728
Medina, Nardaliza	428-3620		(302) 379-3843
Medlin, DDS, Dr. Tawana	652-8947		(302) 222-6269
Miller, Anthony	594-9455	(302) 332-4155	(302) 293-8882
Miller, Kim	652-0970		
Miller, Rhonda	300-3771		(302) 545-7999
Mohammad, Mustafaa	300-3771		(302) 510-0161
Mosley, Renee	540-6544	(302) 220-6343	
Mountain, Anne	652-8532	(302) 234-4970	(302) 507-7818
Murray, Chrissy	428-3620	(302) 691-3084	(302) 510-5991
O'Donnell, OSF, Sr. Kathleen	622-4555	(302) 764-1090	(302) 766-1120
Opechowska, Agata	652-7010	(302) 482-1529	(302) 650-5409
Ortiz, Geneveva	428-3620		(484) 714-4072
Patrick, Sherry	652-1935	(267) 248-5834	
Pelczar, Bernice	594-9473	(302) 655-4817	(610) 742-4099
Perez, Cynthia	594-9455		(302) 507-2185
Philips, Deborah	652-5523	(302) 482-2887	
Phillips, Bartina	428-3620	(302) 221-0274	
Piscarik, Anthea	652-5523	(302) 733-7547	(302) 373-3916
Pollard, OSF, Sr. Kathleen	428-3620	(302) 994-5641	(302) 383-3553
Portis, Torris	658-6123		(267) 276-2756
Prince, Shawn	594-9473		(302) 482-9231
Pulliam, Ruth	594-9449	(302) 888-2151	(302) 588-7796
Purnsley, Manasia	300-3771	(302) 333-4990	
Quailes, Ashley	652-8947	(302) 655-2682	(302) 723-8194
Quarles, Charmaine	428-3702		(302) 367-6327
Radcliff, Robert	652-0969		(302) 420-6837
Rakestraw, Priscilla	652-5523		(392) 383-2957
Ramsoram, RN, Elizabeth	594-9473	(302) 384-8198	
Reges, Toni	652-8992	(302) 723-9118	(302) 723-9118
Reynolds, Rodney	300-3771		(302) 300-5155
Rice, Janice	594-9473	(302) 691-8516	(302) 723-2229
Richards, Susan	428-3652		(302) 723-4813
Richardson, Linda	654-5407 x4		(302) 339-2053
Richardson, Lori	652-8532	(302) 533-5644	(856) 803-6520
Ricketts, Franshawn	652-8532	(302) 426-1120	(302) 407-2878
Righter, Debra	594-9449	(302) 571-8593	(302) 333-5138
Roberts, Aurdrey	656-8391		(302) 565-7482
Robinson, Anna	652-8532		(302) 367-6378

Name, Location	Work	Home	Cell
Robinson, Khadija	652-0904		(302) 983-7770
Rodriguez, Damaris	652-8992		(469) 237-1295
Rodriguez, Inez	652-8992	(302) 326-1984	(302) 220-8338
Rowe, OSC, Sr. Christa	594-9473	(302) 420-4249	
Rudrud, Sandra	428-3620	(302) 475-1428	(302) 388-2952
Salahuddin, Dawanya	594-9476		(302) 981-2769
Sanchez, Christina	594-9449		(302) 333-1656
Sanders, Vanity Constance	652-1935		(302) 894-2514
Sanders, Victor	(339) 235-4834		(302) 494-5145
Savoy, LaRonda	652-8532	(302) 276-1152	(302) 304-0810
Scott, Moenay	652-8992		(302) 377-5112
Seeney-Hall, Annette	594-9473		(302) 299-0599
Shrestha, Simrone	652-5522		(443) 657-0571
Singleton-Barnhart, Bryana	652-8992	(302) 763-2101	
Skiffer, Stacey	652-8532		(302) 377-8098
Smiley, M. Joann	594-9473	(302) 426-9340	
Smith, Darryl	652-0904		(207) 400-9727
Smith, DeLorme	594-9473		(302) 257-1572
Smith, Dewitt	652-2577	(302) 384-7895	(302) 278-5477
Smith, Debra	594-9449	(302) 762-5999	
Smith, Angela	428-3620		(302) 510-3564
Smith, Karen	652-5523	(302) 475-3356	(302) 245-4440
Sparks, Darnell	654-5407		(302) 897-1747
Speight, Falasade	594-9473	(302) 668-4992	(302) 668-5235
Spencer, Joann	747-0218		
Spivey, Carla	652-1935		(484) 273-1603
Spurrier, Morgan	652-8992		(240) 357-3261
Stackel, Mary Ellen	428-3620	(302) 656-4655	(302) 983-7279
Stanley, Clarissa	652-1935		(302) 757-0112
Steiner, SSJ, Sr. Gretchen	652-5523	(302) 762-1229	(302) 463-1140
Stewart, William	575-8218		
Teoli, Louisa	652-5523	(302) 502-2743	(302) 420-6841
Torres, Leonidas	652-8992	(302) 427-8313	(302) 300-9660
Treen, Jennifer	300-3771		
Turner, Kellan	652-5522		
Turner, Sheila	652-8532		(302) 419-4403
Valentine, Rev. Denton	652-0904	(302) 655-2445	
Viscount, Sarah	652-1935		(302) 650-9304
Wallace, Jeffrey	652-0969		(302) 420-7799
Waring, Herbert	652-2577		
Washington, Brenda	652-0970	(302) 544-6439	(302) 722-3417
Washington, Danielle	652-8532		(856) 279-8819
Washington, Michele	652-8992	(302) 397-8117	(302) 333-3148
Watkins, Talicia	428-3620	(302) 397-8097	(302) 898-1580
Wells, Georgianna	594-9449	(302) 656-5772	
White, Linda	594-9449		(484) 620-5825
White, Takima	652-8532		(302) 312-5973
Williams, Earline	652-8532		(302) 312-5072
Willing, Barbara	428-3620		(410) 736-3104
Wilson, Brenda	652-1935		(302) 723-8218
Wise, Pam	594-9473	(610) 284-4317	(610) 213-7483

STAFF BIRTHDAYS

January

- | | | |
|-----------------------------------|------------------------|----------------------------------|
| 3 Darryl Hall | 13 Agata Opechowska | 24 Sr. Kathleen O'Donnell, OSF |
| 5 Sr. Agnes Kaniyamkandathil, CJS | 14 Priscilla Boles | 27 Br. Ronald Giannone, OFM Cap. |
| 6 Brenda Washington | 14 Mary Ellen Stackel | 28 Darryl Smith |
| 8 Gail DeRouen | 14 Eugene Lum | 29 Marcella Boyer-Fisher |
| 8 Debra Smith | 17 Moises Guzman-Rijos | 29 Glenn Boone |
| 10 Taylor Butcher | 19 Christina Sanchez | 29 Allison Lassiter |

February

- | | | |
|-----------------------------|---------------------------|-----------------------------------|
| 1 Jason Heffelfinger | 12 Georgette Foster | 22 Justin McCann |
| 2 Kemarie Hendrix | 18 Lynn Bland | 22 Georgianna Wells |
| 5 Brenda Wilson | 19 Dr. Tawana Medlin, DDS | 23 Toni Reges |
| 7 Sr. Gretchen Steiner, SSJ | 20 Susan Richards | 27 Sr. Bernadette McGoldrick, OSF |

March

- | | | |
|--------------------|---------------------|----------------------|
| 1 Jerzy Kaminski | 13 Madi Johnson | 22 Talicia Watkins |
| 2 Lauren Avera | 15 Clarissa Stanley | 22 Maria Washington |
| 2 Charlotte Draper | 16 Fannie Aiken | 23 Sonja Mason |
| 3 Elizabeth Beaver | 19 Shannon Ayres | 26 Yahanne Cooper |
| 4 Derwin Forrest | 20 Torris Portis | 26 Kellan Turner |
| 4 Nardaliza Medina | 20 Joann Howard | 26 Mustafaa Mohammad |
| 8 Sherry Patrick | | |

April

- | | | |
|------------------------|------------------------------|----------------------------------|
| 1 Cheretha Chandler | 16 Carol Jane Hopkins | 23 Lisa Forever |
| 3 Sarah Viscount | 19 Eugene Huff | 24 LaRonda Savoy |
| 5 Holly Brooker | 20 Ines Rodriguez | 24 Tesfagiorgis Ghebresslassie |
| 6 Gordon Corbitt | 21 Gwen Chapman | 25 Sr. Joicy Joseph Ambattu, CJS |
| 11 Nicole Allen | 22 Bryana Singleton-Barnhart | 26 Manasia Purnsley |
| 13 Patricia Lynch | 22 Leonidas Torres | 26 Angela Smith |
| 15 Ashley Quailles | 23 Aretha Brooks | 29 Sheila Dobson |
| 16 Danielle Washington | | 30 Deborah Benson |

May

- | | | |
|------------------------|-----------------------|-----------------------|
| 1 Robert Butts | 15 Jennifer Treen | 19 Lori Ann Ford |
| 3 Randall Law | 16 Joyce Lingham | 24 Gwen Abrams |
| 6 Stacey Skiffer | 16 Franshawn Ricketts | 27 Marie Cordero |
| 13 DaShawn Gardner | 19 Rhonda Miller | 28 Elizabeth Ramsoram |
| 14 William Powell, Sr. | 19 Michelle Glazier | |

June

- | | | |
|--------------------------------------|---------------------|-----------------|
| 2 Deborah Philips | 14 Khadija Robinson | 29 Linda White |
| 5 Kevin Butcher | 18 Durand Cornish | 30 Marie Keefer |
| 7 Priscilla Rakestraw | 20 Herbert Waring | 30 Deborah Mack |
| 7 Lendora Hinson | 21 Carol Carr | |
| 10 Sr. Christa Rowe, OSC | 23 LaTisha Dixon | |
| 11 Sr. Maria Amparo Cruz Melgar, OSC | 26 Takima White | |

STAFF BIRTHDAYS (CONTINUED)

July

- | | | |
|---------------------|------------------------|-------------------------|
| 2 Sylvia Colon | 8 Kimberlee Miller | 23 Anna Halverson |
| 4 Renee Mosley | 9 Alonzo Wells | 24 Theresa Johnson |
| 4 Sherry McLean | 17 Annette Seeney-Hall | 25 Charmaine Quarles |
| 5 Kennesha Chambers | 18 Kimberly Boulden | 29 Earline Williams |
| 5 John Bates | 18 Simrone Shrestha | 30 Suraieyiea Jefferson |
| 6 Debra Righter | 19 Wilma Forrest | |
| 7 Disheria Fisher | | |

August

- | | | |
|-----------------------|-------------------------|------------------------------|
| 3 Arkadiusz Jablonski | 10 Moenay Scott | 19 Sr. Kathleen Pollard, OSF |
| 4 Maggie Kellagher | 11 Annette Earl | 20 Eric Johnson |
| 4 Sean Bolton | 12 Morgan Spurrier | 20 Falasade Speight |
| 6 Janice Rice | 13 Venise Hamilton | 25 Pamela Wise |
| 7 Dawn Mason | 14 Chrissy Murray | 25 Chaz Enerio |
| 8 Louisa Teoli | 14 William Bradley, Sr. | 27 Tuwana Ayers |
| 8 Sandra Anderson | 16 Forestine Brown | 28 Corsica Jones |
| 9 Joann Smiley | 19 Janet Chandler | 30 Paulette Annane |
| 9 Barbara Willing | | |

September

- | | | |
|-------------------------|------------------------|-------------------|
| 5 Josh Lewis | 17 Damaris Rodriguez | 24 Victor Sanders |
| 6 Rev. Denton Valentine | 18 Cynthia Gamble | |
| 6 Anthony Miller | 18 Jennifer Treen | |
| 7 DeLorme Smith | 18 Destini Faulkner | |
| 11 Sheila Turner | 23 Charlesetta Collazo | |
| 15 Michele Alverio | 23 Dawanya Salahuddin | |

October

- | | | |
|--------------------------------|----------------------------|------------------------------|
| 4 Rochelle Dillard | 11 Sandra Rudrud | 23 Karen Smith |
| 4 Sr. Rajeenamma Gadikota, CJS | 12 Roderick Reynolds | 23 Jeffrey Wallace |
| 4 Anita Crawford | 18 Clementine Juarez | 25 Vanity Constance Sanders |
| 5 Joseph Gianonne | 21 Danielle Sullivan | 26 Sr. Bernadette Breen, OSC |
| 5 Anna Robinson | 22 Sr. Assunta Prunty, OSF | 27 Susan Harris |
| 6 Michele Washington | 22 Candy Kelley | 29 Robert Radcliff |

November

- | | | |
|--------------------|----------------------|-----------------------------|
| 1 Linda Richardson | 8 William Hayes, Jr. | 20 Maureene LaFate |
| 3 Joann Spencer | 9 Laytina James | 22 Dewitt Smith |
| 5 Anthea Piscarik | 11 Ruth Pulliam | 22 Anthony Matthews |
| 7 Shawn Prince | 11 Vergie Cooper | 23 Aurdrey Roberts |
| 7 Debra Jones | 14 Zbigniew Karas | 25 Lori Richardson |
| 7 Lilliam Martinez | 16 Anne Mountain | 29 Sr. Bernice Pelczar, OSF |

December

- | | | |
|--------------------|-------------------|----------------------------------|
| 1 Shauna Allicock | 14 David Hack, MD | 26 Bartina Phillips |
| 3 Rosemary McManus | 15 Carolyn Graves | 26 Sr. Margaret Mary Graney, OSB |
| 6 Shaun Burts | 17 Carla Spivey | 26 Daniel Habbart |
| 6 Emily Geno | 17 Darnell Sparks | 26 Bartina Phillips |
| 10 Sharon Jones | 18 Davida Alladin | 28 Elizabeth Larson |
| 13 Jamar Freeland | 19 Rebecca Klug | 29 Devon Watson |

2018 STAFF/BOARD ANNIVERSARIES

Pioneers

Br. Ronald Giannone, OFM Cap.

25 Years

Jerzy Kaminski

20 Years

Janet Chandler

15 Years

Mati Buccini (BD)

Ethel Gray (FGP)

Annie Halverson

Eric Johnson

Marie Keefer

Ines Rodriguez (FGP)

Sr. Gretchen Steiner, SSJ

10 Years

Anthony Alfieri (BD)

Michelle Glazier

Susan Harris

Connie McCarthy (BD)

Nardaliza Medina (FGP)

Maureen Rhodes (BD)

Greg Varallo (BD)

Talicia Watkins

Georgianna Wells (FGP)

5 Years

Shauna Allicock

James Baker (BD)

Priscilla Boles

Kimberly Boulden

Charlesetta Collazo (incl. prior FGP service)

Durand Cornish

Anita Crawford

Rick Gessner (BD)

Maggie Kellagher

Joyce Lingham

Marilyn Monahan (BD)

Br. Rudolph Pieretti, OFM Cap. (BD)

Khadija Robinson

Angela Smith

Brenda Washington

Linda White

Retirees

Leonard Desmond

Carolyn Graves

Darryl Wheeler

Pam Wise

GUILD EXECUTIVE COMMITTEE



Janet Killian, President
1607 E Newport Pike
Wilmington, DE 19804
(302) 218-5979
jkillian@geminillc.net



Rick Carroll, Esq.
1206 N Dupont Street
Wilmington, DE 19806
(302) 421-6887
rcarroll@saul.com



Robin Richman, Vice President
2616 Longwood Drive
Wilmington, DE 19810
(302) 475-6535
rgr1960@aol.com



Laura DelPercio
347 Nicholas Court
Wilmington, DE 19808
(302) 540-8949
ldelpercio@comcast.net



Matt Bowe, Secretary
4931 Mermaid Boulevard
Wilmington, DE 19808
(302) 753-7721
mjbowe23@gmail.com



Cathy Klocko
509 Redfern Avenue
Wilmington, DE 19807
(302) 652-1482
kmklocko13@aol.com



Caroline Dickerson, Treasurer
29 Bancroft Mills Road
Wilmington, DE 19806
(302) 658-6528
cdickerson@comtrst.com



Chris Leonard



Elaine Vignola, Membership Chair
1704 N Park Drive, Apt. 504
Wilmington, DE 19806
(302) 743-6861
emv306@yahoo.com

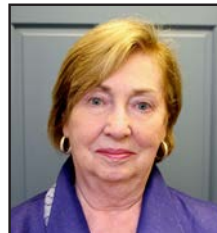

Maureen Lesutis
7 Chaville Way
Wilmington, DE 19807-1422
(302) 429-9441
maureenlesutis@comcast.net



Gert Abel
1001 Kensington Lane
Wilmington, DE 19807
(302) 654-1566
gabel533@aol.com



Tricia Lyons
420 Old Kennett Road
Wilmington, DE 19807
(302) 654-0994
glyons102@aol.com



Anna Marie Alaburda
22 Oxford Way
Greenville, DE 19807
(302) 999-1025
raybigbird@aol.com



Gina Medori
3909 Ardleigh Drive
Greenville, DE 19807
(302) 426-1399
agmedori@msn.com

GUILD EXECUTIVE COMMITTEE

(CONTINUED)



Chris Meyer
137 Augustine Cut Off
Wilmington, DE 19803
(302) 290-9456
cmeyer@battag.com



Ryan Simeone
221 Wordsworth Drive
Wilmington, DE 19808
(302) 650-8330
ryanuc@me.com



P.J. Meyer
137 Augustine Cut Off
Wilmington, DE 19803
(302) 449-2636
pj@sbrealtyco.com



George Tsakataras, Esq.
1809 Bybrook Road
Wilmington, DE 19803
(302) 984-3800
george@tsakataraslaw.com



Helene Orlando
610 Freedom Way
West Grove, PA 19390
(484) 868-1904
jsoeight2@aol.com

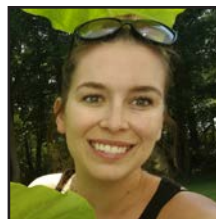

Kate Wright
32 Bastille Loop
Newark, DE 19702
(302) 304-3440
1katelyn.m.wright@gmail.com



Kim Orth
2803 Shipley Road
Wilmington, DE 19810
(302) 353-6670
kimberlee.orth@yahoo.com



Shana Rossi
14 McArthur Lane
Elkton, MD 21921
(302) 250-2119
SMaguire@paduaacademy.org

MINISTRY OF CARING BOARD OF DIRECTORS

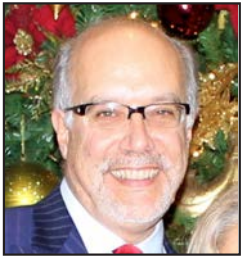

Gregory Varallo, Esq., President
23 Ridings Way
Chadds Ford, PA 19317
(610) 358-0261 Home
(302) 651-7772 Work
(302) 498-7722 Fax
varallo@rlf.com



**Arthur G. Connolly, III, Esq.,
Legal Counsel**
102 School Road
Wilmington, DE 19803
(302) 655-6132 Home
(302) 888-6318 Work
(302) 757-7299 Fax
aconnolly@connollygallagher.com



**The Hon. James M. Baker,
Vice President**
710 N. Harrison St., Apt. 3
Wilmington, DE 19805
(302) 415-4981 Home
(302) 528-6452 Cell
jimbaker@ministryofcaring.org



Colm F. Connolly, Esq.
Morgan Lewis & Bockius
3 Sorrel Court
Wilmington, DE 19803
(302) 477-0803 Home
(302) 574-7290 Work
(302) 574-3001 Fax
cconnolly@morganlewis.com



Maureen Rhodes, Secretary
913 Edgehill Road
Wilmington, DE 19807
(302) 379-2454 Cell
(302) 426-0881 Fax
rhodesmpc@aol.com



The Hon. Robert Gilligan
2628 Sherwood Dr.
Wilmington, DE 19808
(302) 540-8130 Cell
repgilligan@gmail.com



Richard Gessner, Jr., Treasurer
PO Box 6
Rockland, DE 19732
(302) 655-7795 Work
rjgessner@hotmail.com



Dr. Garrett Lyons
420 Old Kennett Road
Wilmington, DE 19807
(302) 654-0994 Home
(302) 654-1765 Work
(302) 740-0640 Cell
glyons102@aol.com



Anthony Alfieri, CPA
118 Walnut Run Road
Landenburg, PA 19350
(484) 508-8298 Home
(610) 274-1590 Work
(302) 530-9055 Cell
anthony.alfieri@lpl.com



The Hon. Kent A. Jordan
2 Robin Drive
Hockessin, DE 19707
(302) 239-6929 Home
(302) 573-6001 Work
(302) 573-6043 Fax
judge_kent_jordan
@ca3.uscourts.gov



Barbra Andrisani
104 Hackney Circle
Wilmington, DE 19803
(302) 478-6071 Home
(302) 530-8356 Cell
bandrisani@aol.com



The Hon. Ted Kaufman
117 Bellant Circle
Wilmington, DE 19807
(302) 658-3219 Home
tedkaufman@comcast.net



Mati Bonetti Buccini
201 Cossart Road
Chadds Ford, PA 19317
(610) 388-2476 Home
(646) 251-0559 Cell
mbuccini@mac.com



Paul C. King, Jr., Ed.D.
68 Lynthwaite Farm Lane
Wilmington, DE 19803
(302) 652-5085 Home
(302) 383-0473 Cell
pkingde@me.com

MINISTRY OF CARING BOARD OF DIRECTORS

(CONTINUED)



William LaFond
14 Pheasant Ridge N.
Greenville, DE 19807
(302) 651-8131 Work
(302) 513-1240 Cell
wlafond@wilmingtontrust.com



William Popeo
President, CSC - Global Finance Markets
709 Pheasant Run
Kennett Sq., PA 19348
(302) 636-5829 Work
(484) 899-8006 Home
bpopeo@delawaretrust.com



Constance McCarthy
2704 Bodine Drive
Wilmington, DE 19810
(302) 478-1709 Home
(302) 229-3206 Cell
(302) 478-9479 Fax
mccarthy2012@gmail.com



Tara Quinn
917 Clinton St.
Philadelphia, PA 19107
(302) 563-4740 Cell
tara.quinn@comcast.net



Frank Modesto
7 Foxtail Lane
Chadds Ford, PA 19317
(484) 841-6369 Work
(484) 734-2622 Fax
frank.modesto@supplier-expensestrategies.com



Mark L. Reardon, Esq.
728 Taunton Road
Wilmington, DE 19803
(302) 479-9787 Home
(302) 552-2900 Work
(302) 425-0432 Fax
mreardon@eckertseamans.com



Marilyn Monahan
2007 Hillingham Circle
Chadds Ford, PA 19317
(610) 388-6510 Home
(610) 357-2507 Cell
mmonahan3@verizon.net



Michael Rickert
Vice President & CFO
Discover Bank
718 Kilburn Rd.
Wilmington, DE 19803
(302) 478-0480 Home
(302) 323-7434 Work
(302) 323-7393 Fax
mikerickert@discover.com



Valerie Biden Owens
153 E. Locust Lane
Kennett Square, PA 19348
(610) 444-1090 Home
(610) 444-3281 Work
(610) 444-6274 Fax
hurricane5155@gmail.com



Alonzo Wells
809 N. Jefferson Street, Apt. B
Wilmington, DE 19801
(302) 723-1941 Cell
(302) 654-5407 Work
(302) 654-6758 Fax
awells@sacredheartvillage.org

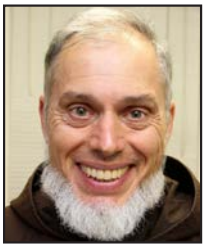

Br. Rudolph Pieretti, OFM Cap.
Our Lady of Guadalupe
P.O. Box 809
Union City, NJ 07087
(201) 865-6107 Home
pierettirudolph@gmail.com

Honorary Board Members:

Bernadette D. Buccini
Julie P. Cawley
The Hon. Louis Freeh
Jack Krol
Carmela Randall
Gordon B. Sanders

BOARD COMMITTEES

Advancement

Barbra Andrisani, Chair
Valerie Biden Owens
Maureen Rhodes
Tara Quinn
Bill LaFond
B. Garrett Lyons
Connie McCarthy
Marilyn Monahan

Audit

Anthony Alfieri, CPA, Chair
Paul King
Mike Rickert

Facilities

Mati Buccini, Chair
Chip Connolly
Colm Connolly
Al Wells

Finance

Rick Gessner, Chair
The Hon. James M. Baker
Bill LaFond
Connie McCarthy
Frank Modesto
Mark Reardon
Bill Popeo
Vernon Wright*

Governance (Legal, Ethics & Advocacy)

Mark Reardon, Chair
Barbra Andrisani
The Hon. James M. Baker
Bob Gilligan
The Hon. Ken Jordan
Ted Kaufman

Human Resources

Maureen Rhodes, Chair
Anthony Alfieri
Matt Boyert*
Mati Buccini
Paul King
Mike Rickert

Nominating

Chip Connolly, III, Esq., Chair
Kent Jordan
Frank Modesto
Bill Popeo
Tara Quinn
Al Wells

Search

Bob Gilligan, Chair
Barbra Andrisani
The Hon. James M. Baker
Bob Gilligan
The Hon. Ken Jordan
Ted Kaufman
Mark Reardon

Strategic Planning

Kent Jordan, Chair
Bob Gilligan, Vice Chair
Barbra Andrisani
The Hon. James M. Baker
Colm Connolly
Rick Gessner
Ted Kaufman
Marilyn Monahan
Valerie Biden Owens

*Non-Board Member

SACRED HEART VILLAGE I BOARD OF DIRECTORS



Danielle Nowaczyk, Esq.
President
714 Blackshire Road
Wilmington, DE 19805
(302) 383-3830 Cell
daniellenowaczyk@hotmail.com



The Hon. Kent A. Jordan
2 Robin Drive
Hockessin, DE 19707
(302) 573-6001 Work
(302) 239-6929 Home
(302) 573-6043 Fax
judge_kent_jordan@ca3.uscourts.gov



Julianna Saydlowski
Secretary
7 Brooklet Drive
Wilmington, DE 19810
(302) 478-2758 Home
jfsayd@comcast.net



Maureen Lesutis
7 Chaville Way
Wilmington, DE 19807
(302) 429-9441 Home
maureenlesutis@comcast.net



Peter McCarthy, Treasurer
2704 Bodine Drive
Wilmington, DE 19810
(302) 438-9014 Cell
(302) 478-1709 Home
(302) 478-1709 Fax
petermccarthy911@hotmail.com



Br. Rudolph Pieretti, OFM Cap.
Our Lady of Guadalupe
P.O. Box 809
Union City, NJ 07087
(201) 865-6107 Home
pierettirudolph@gmail.com



Matt Davis, Esq.
1106 Greenhill Avenue
Wilmington, DE 19805
(302) 985-7487 Cell
(302) 984-6105 Work
(302) 778-6105 Fax
mdavis@potteranderson.com



Kathleen Duffy Smith, Esq.
P.O. Box 4192
Wilmington, DE 19807
(302) 897-8707 Home
(302) 761-8102 Work
kathleen.smith@state.de.us

SACRED HEART HOUSING BOARD OF DIRECTORS



Rick Gessner, President
PO Box 6
Rockland, DE 19732
(302) 655-7795 Work
rjgessner@hotmail.com



Deborah Kraak
1000 N. Monroe St.
Wilmington, DE 19801
(302) 427-9085 Home
deborahkraak@gmail.com



Karen Bifferato, Esq., Vice President
741 Taunton Road
Wilmington, DE 19803
(302) 479-0636 Home
(302) 888-6221 Work
(302) 757-7299 Fax
kbifferato@connollygallagher.com



The Hon. Maria Cabrera
224 W. 34th St.
Wilmington, DE 19802
(302) 420-7879
mcabrera@wilmingtonde.gov



Joseph Grey, Secretary
P.O. Box 1380
Wilmington, DE 19899
(302) 777-4200 Work
(302) 777-4224 Fax
jgrey@crosslaw.com



Burney Miller
917 N. Madison St.
Wilmington, DE 19801
(302) 893-8521

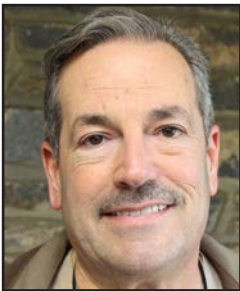

David Wilk, CRE, MAI, Treasurer
One Riverwalk Centre
110 South Poplar St. Suite 13
Wilmington, DE 19801
(302) 540-5959 Work
david.wilk@svn.com



The Hon. Loretta Walsh
1207 Woodlawn Avenue
Wilmington, DE 19805
(302) 893-8521
lwalsh@wilmingtonde.gov

MOTHER TERESA HOUSE BOARD OF DIRECTORS



Dr. David Hack, President

4 Lian Drive
West Chester, PA 19832
(610) 793-2419 Home
(302) 575-8040 Work
(302) 575-8005 Fax
dhack@che-east.org



Sr. Patricia Kerezsi, OSF

1642 Highpoint Lane
Aston, PA 19014
(484) 842-1616 Home
(302) 654-5407 Work
(302) 420-3606 Cell
pkerez@comcast.net



**Matt Davis, Esq.,
Vice President**

1106 Greenhill Ave.
Wilmington, DE 198055
(302) 984-6105 Home
(302) 985-7487 Cell
(302) 658-1192 Fax
mdavis@potteranderson.com



**The Hon. Tamika
Montgomery-Reeves**

3332 Coachman Road
Wilmington 19803
(646) 266-6777 Cell
(302) 255-0509 Work
(302) 255-2210 Fax
tamika.montgomery-reeves@
state.de.us



**Patricia Enerio, Esq.
Secretary**

3701 Montchanin Road
Wilmington, DE 19807
(302) 324-8222 Home
(302) 472-7303 Work
(302) 472-7320 Fax
penerio@proctorheyman.com



Mary Akhimien

12 Perth St.
Bear, DE 19701
(302) 252-3645 Work
makhimien@connollygallagher.com



**The Hon. Mary McDonough
Treasurer**

251 Waverly Road
Wilmington, DE 19803
(302) 888-1222 Home
(302) 255-0861 Work
(302) 255-2241 Fax
mary.mcdonough@state.de.us



Debra Thompson

305 Tiger Lily Drive
Middletown, DE 19709
(302) 593-9526 Home
(302) 472-7802 Work
(302) 593-9526 Cell
(302) 472-7825 Fax
dthomp@port.state.de.us



Hector Colon

3102 Crystal Court
Wilmington, DE 19810
(302) 477-0442 Home
(302) 320-1322 Work
(302)320-1374 Fax
hcolon@christianacare.org

SACRED HEART VILLAGE II BOARD OF DIRECTORS



Corinne L. Murphy
President
1072 Ballintree Lane
West Chester, PA 19382
(610) 793-1891 Home
293-6269 Cell
corinne.murphy@
westonsolutions.com



Susan C. Canning
608 Foulkstone Road
Wilmington, DE 19803
(302) 661-0113 Home
susancanning1@gmail.com

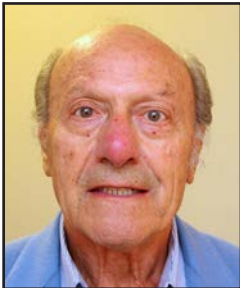

L. Vincent Ramunno, Esq.
Vice President
700 Snuff Mills Road
Wilmington, DE 19807
(302) 655-1111 Home
(302) 656-9400 Work
(302) 656-9344 Fax
leeramunno@aol.com

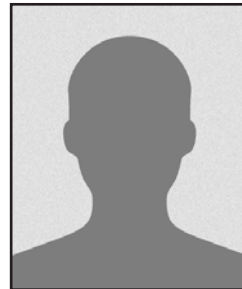

Elizabeth Fountain



Joan Wachstein
Secretary
1301 N. Harrison Street
Wilmington, DE 19806
(302) 478-0728 Home
(302) 383-4460 Cell
Jwachs3331@aol.com



Paul Lundmark
1004 Maple Ave.
Wilmington, DE 19809
(302) 494-2700 Cell
(302) 654-4003 Work
plundmark@verizon.net



Margaret E. Levesque
Treasurer
815 N. Spruce Street
Wilmington, DE 19801
(302) 655-0813 Home
(302) 656-5519 Work
brownsugar1234@verizon.net



Sara T. Toner, Esq.
920 N. King St.
Wilmington, DE 19801
(302) 651-7646 Work
(302) 498-7646 Fax
toner@rlf.com



Gert Abel
1001 Kensington Lane
Wilmington, DE 19807
(302) 654-1566 Work
gabel533@aol.com



Jimmy Horty, III
38 Hill Road
Wilmington, DE 19806
(302) 655-0564 Cell
jhortyiii@aol.com



Gregory D. Adams, MD
14 Forrest Ridge
Newark, DE 19711
(302) 563-9880 Cell
(302) 836-8200 Work
(302) 836-4302 Fax
adamsgadams60@gmail.com

VILLAGE OF ST. JOHN BOARD OF DIRECTORS



The Hon. James M. Baker
President
710 N. Harrison St., Apt. 3
Wilmington, DE 19805
(302) 415-4981 Home
(302) 528-6452 Cell
jimbaker@ministryofcaring.org



James Roszkowski
2507 W. 17th Street
Wilmington, DE 19806
(302) 323-7688 Work
jamesroszkowski@discover.com



Anne Foster, Esq.
Vice President
800 Edgehill Rd.
Wilmington, DE 19807
(302) 656-4921 Home
(302) 651-7744 Work
(302) 547-4709 Cell
foster@rlf.com



Wendie Stabler, Esq.
P.O. Box 123
Montchanin, DE 19710
(302) 421-6865 Work
(302) 421-5868 Fax
wstabler@saul.com



Mark L. Reardon, Esq.
Secretary
728 Taunton Road, Tavistock
Wilmington, DE 19803
(302) 479-9787 Home
(302) 552-2900 Work
(302) 425-0432 Fax
mreardon@eckertseamans.com



Jane Vincent
2410 E. Heather Road
Wilmington, DE 19803
302-388-0025 Work
jcwvincent@gmail.com



Todd Veale
Treasurer
124 School Road
Wilmington, DE 19803
(302) 521-3104 Cell
tveale@msn.com



Arthur G. Connolly III, Esq.
102 School Road
Wilmington, DE 19803
(302) 655-6132 Home
(302) 888-6318 Work
(302) 757-7299 Fax
aconnolly@connollygallagher.com

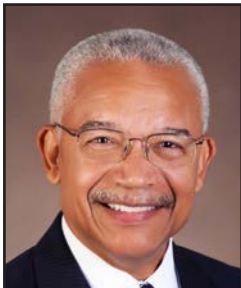

D. Norman Griffiths
2804 Baynard Blvd.
Wilmington, DE 19802
(302) 655-8084 Home
(302) 229-9047 Cell
NDG52@aol.com

SPECIAL & FREQUENTLY USED PHONE NUMBERS

Frequently Used Numbers

Police non-emergency.....	654-5151
Belfint, Lyons & Shuman, CPA.....	225-0600
BL&S Technologies (Computer Help Desk).....	573-3900
Care First Health Plan.....	877-889-2478
	Web Site: www.CFABlue.com
Delta Dental	800-932-0783
Mutual of America (Pension).....	410-825-7770
Security Instrument.....	998-2261

RESIDENCES RELATED TO THE MINISTRY

Angela Merici House 1105 West Eighth Street Wilmington, DE 19806-4605 Sr. Bernadette McGoldrick, OSF Sr. Assunta Prunty, OSF Sr. Bernice Pekzar, OSF Sr. Patricia Therese Misvczuk, OSF	(302) 655-4817
Josephine Bakhita House 401 Washington Street Wilmington, DE 19801 Sr. Christa Rowe, OSC Sr. Maria Amparo Cruz-Melgar, OSC Sr. Bernadette Breen, OSC (pending visa)	(302) 691-3010
St. Felix Friary 119 North Jackson Street Wilmington, DE 19805-3670 Br. Ronald Giannone, OFM Cap., Guardian	(302) 652-7010
St. John Paul II Convent 111 North Jackson Street Wilmington, DE 19805 Sr. Jyothsna Devi Mula, CJS Sr. Joicy Joseph Ambattu, CJS Sr. Rajeena Gadikota, CJS Sr. Agnes Mathew Kaniyamkandathil, CJS	(302) 354-5550

